07/17/11 LEAK CHECK OF MAGNET, BPM, SPOOL, GV AS AN SUB ASSEMBLY

ACTIVE PUMPING

INSIDE - 2.18×10^{-7} TORR

OUTSIDE - 5.04×10^{-8} TORR
MKS - 8.30×10^{-8} TORR
L.D. - 5.4×10^{-11} MBAR L./S

START SPRAY - 10:56 5.4×10^{-11} MBAR L./S

STOP SPRAY - 11:12 5.3×10^{-11} MBAR L./S.

BAG SUBASSEMBLY AND SPRAY - 11:15 5.3×10^{-11} MBAR L./S.

STOP SPRAY - 11:17 5.3×10^{-11} MBAR L./S.

END TEST - 11:22 5.2×10^{-11} MBAR L./S.

RESULTS - NO RESPONSE TO HELIUM.

RGA SCAN
AFTER PUMPING
~ 3 HRS

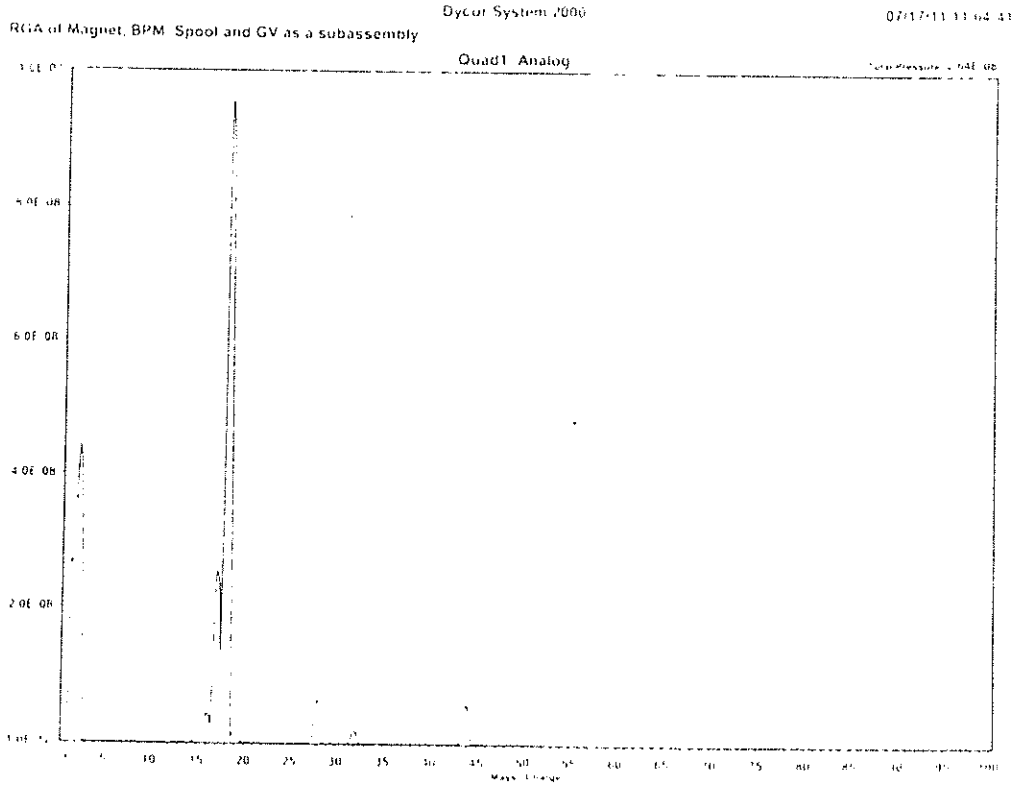

MARCO BATTISTONI
MARK CHLEBEK
BRIAN SMITH

Dycor System 2000 07/17/11 11:04:41
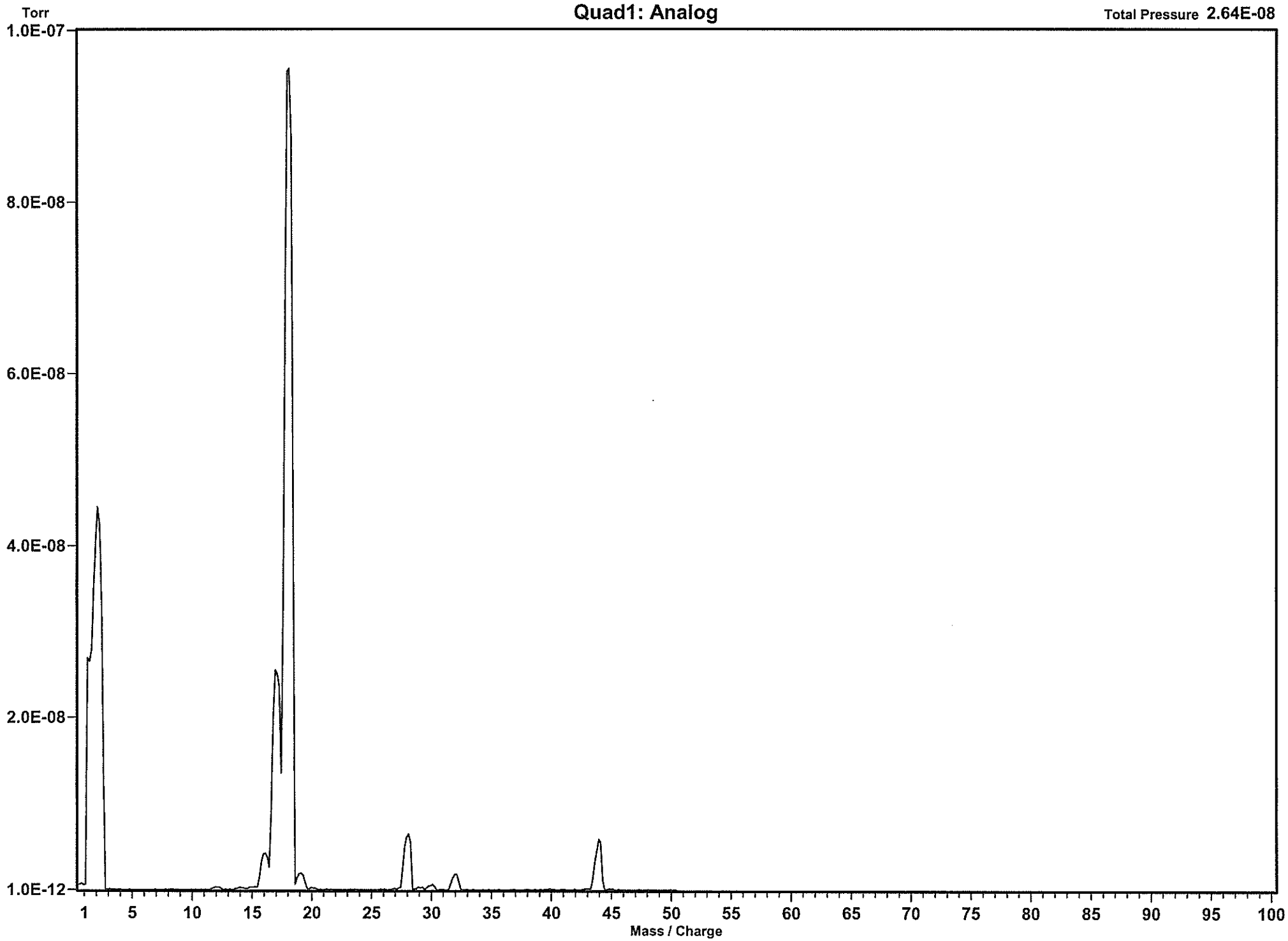
RGA of Magnet, BPM, Spool and GV as a subassembly