06/27/11 GATE VALVE TO ZERO LENGTH REDUCER AND BLANK OFF
(~~BS INITIAL~~ FINAL LEAK CHECK)

ACTIVE PUMPING

INSIDE - 3.00×10^{-7} TORR

OUTSIDE - 6.14×10^{-8} TORR

MKS - 8.70×10^{-8} TORR

LD - 3.4×10^{-11} MBAR L./S.

START SPRAY - 9:20 3.4×10^{-11} MBAR L./S.

STOP SPRAY - 9:22 3.4×10^{-11} MBAR L./S.

END TEST - 9:30 3.3×10^{-11} MBAR L./S.

RESULTS - NO RESPONSE TO HELIUM

MARCO BATTISTONI
BRIAN SMITH

RGA SCAN AFTER PUMPING OVER NIGHT

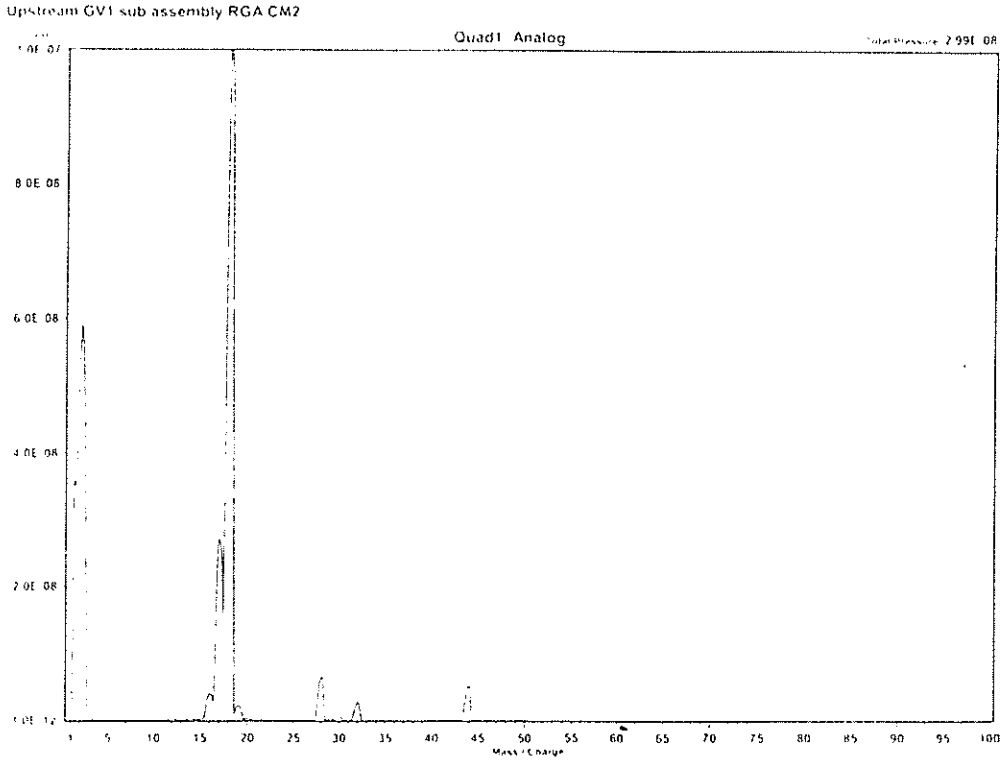

Dycor System 2000

06/28/11 09:09:36
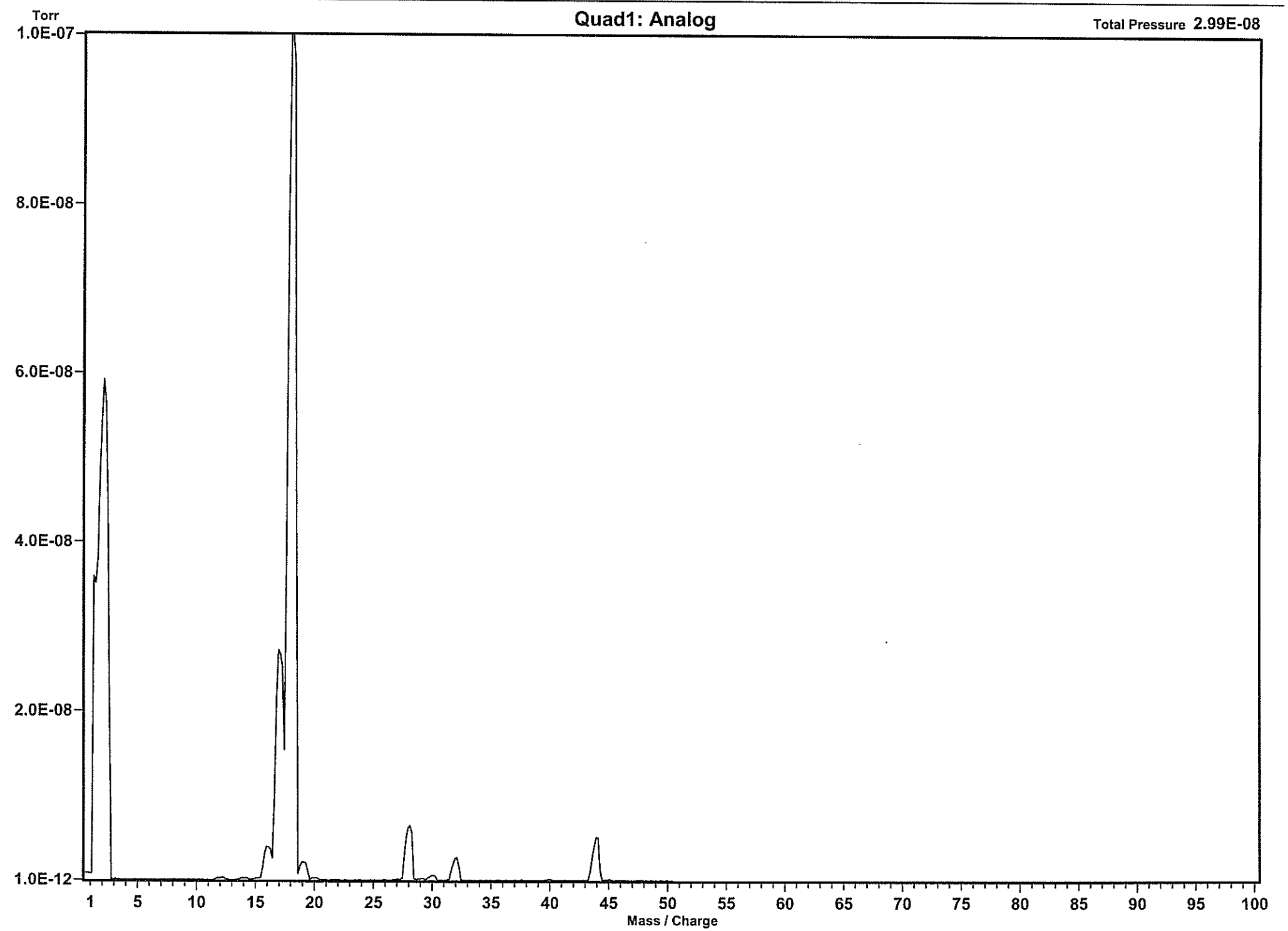
Upstream GV1 sub assembly RGA CM2