06/27/11 AES-008 PRE STRING ASSEMBLY

ACTIVE PUMPING

INSIDE - 7.02×10^{-7} TORR

OUTSIDE - 1.27×10^{-7} TORR

MKS - 1.70×10^{-7} TORR

LD - 3.7×10^{-11} MBAR L./S.

START SPRAY - 12:40 3.6×10^{-11} MBAR L./S.
(SPRAY AND WAIT 2 MINUTES THEN REPEAT)
STOP SPRAY - 13:00 3.6×10^{-11} MBAR L./S.
(WAIT 5 MINUTES)
END TEST - 13:15 3.5×10^{-11} MBAR L./S.

RESULTS: NO RESPONSE TO HELIUM.

MARK CHLEBEK
MARCO BATTISTONI
BRIAN SMITH

RGA

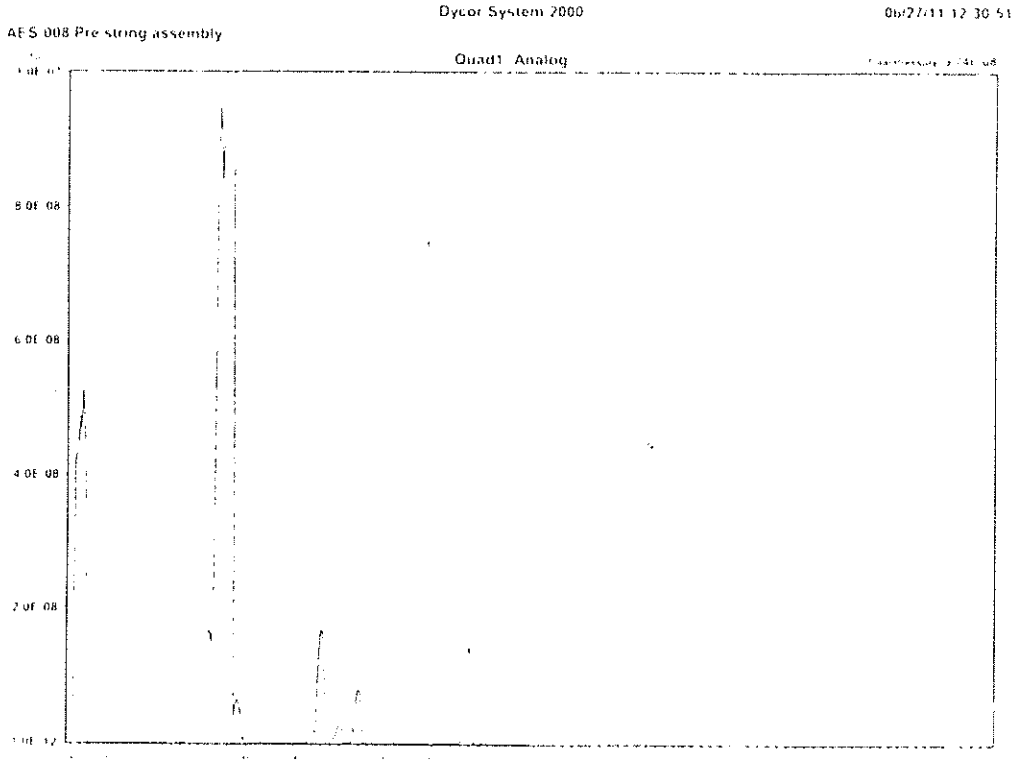

Dycor System 2000 06/27/11 12:30:51
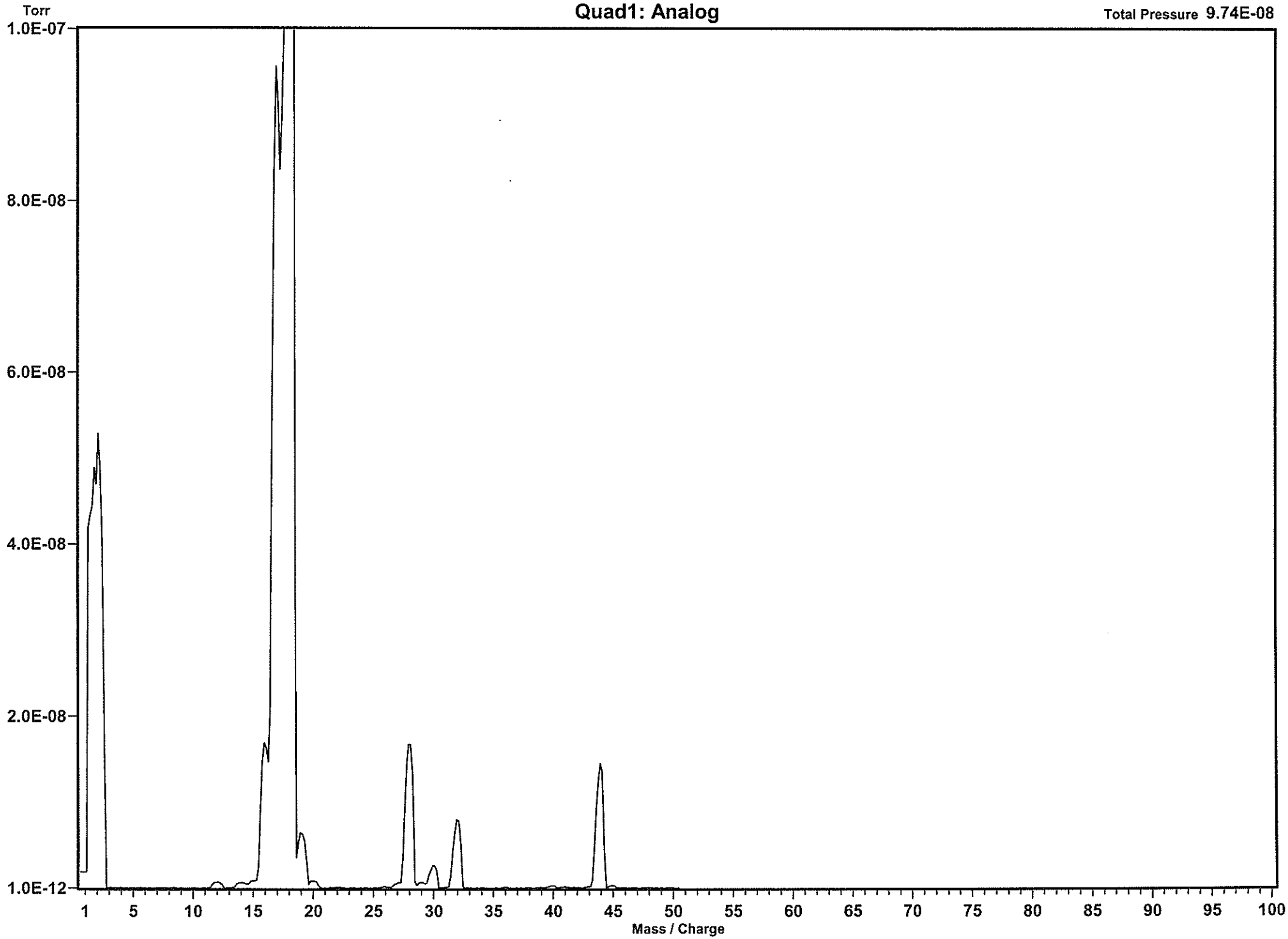
AES-008 Pre string assembly