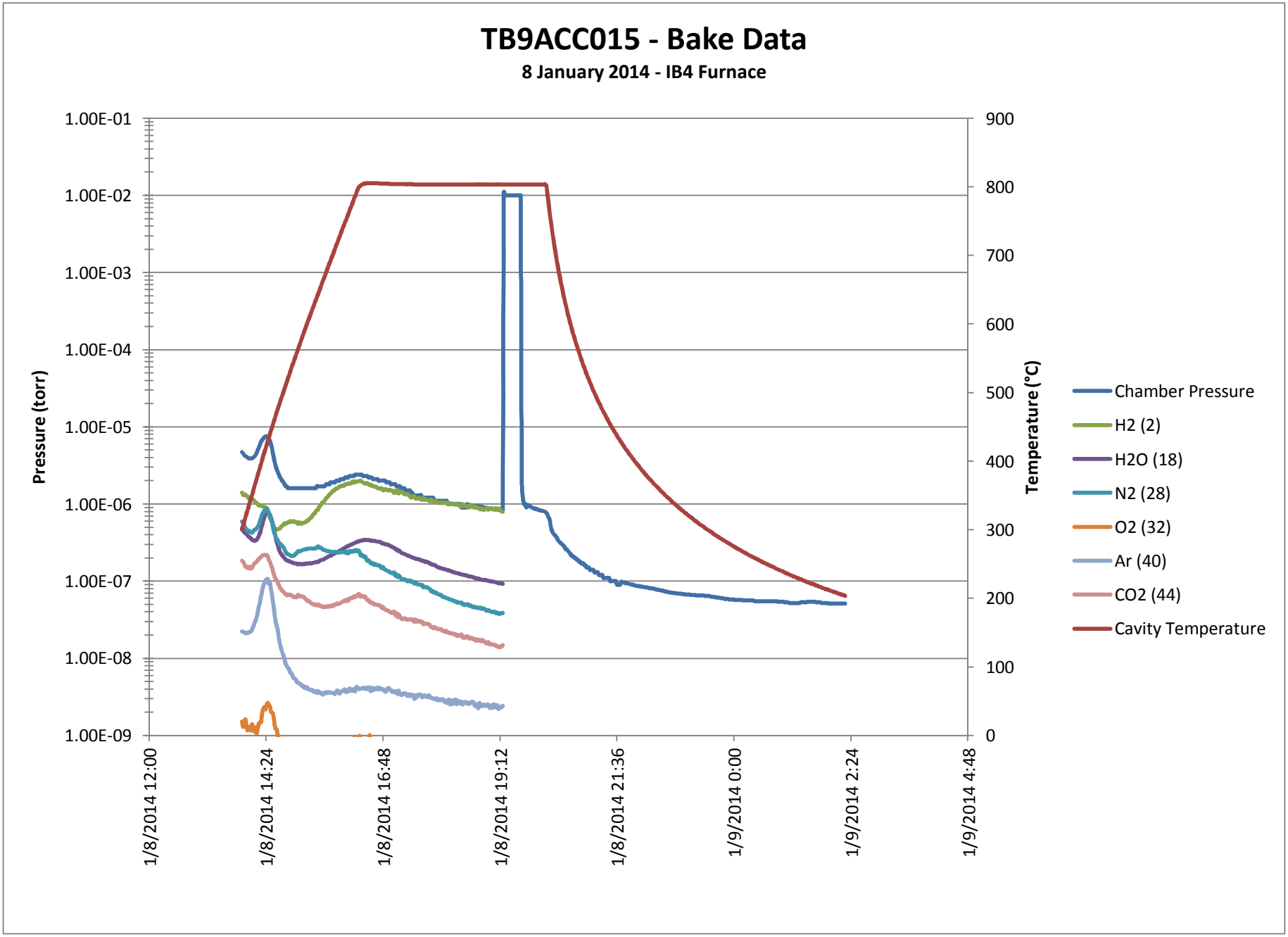
TB9ACC015 - Bake Data
8 January 2014 - IB4 Furnace
Pressure (torr)
1.00E-01
1.00E-02
1.00E-03
1.00E-04
1.00E-05
1.00E-06
1.00E-07
1.00E-08
1.00E-09
Temperature (°C)
900
800
700
600
500
400
300
200
100
0
1/8/2014 12:00
1/8/2014 14:24
1/8/2014 16:48
1/8/2014 19:12
1/8/2014 21:36
1/9/2014 0:00
1/9/2014 2:24
1/9/2014 4:48
Chamber Pressure
H2 (2)
H2O (18)
N2 (28)
O2 (32)
Ar (40)
CO2 (44)
Cavity Temperature