TB9AES019 - Bake Data
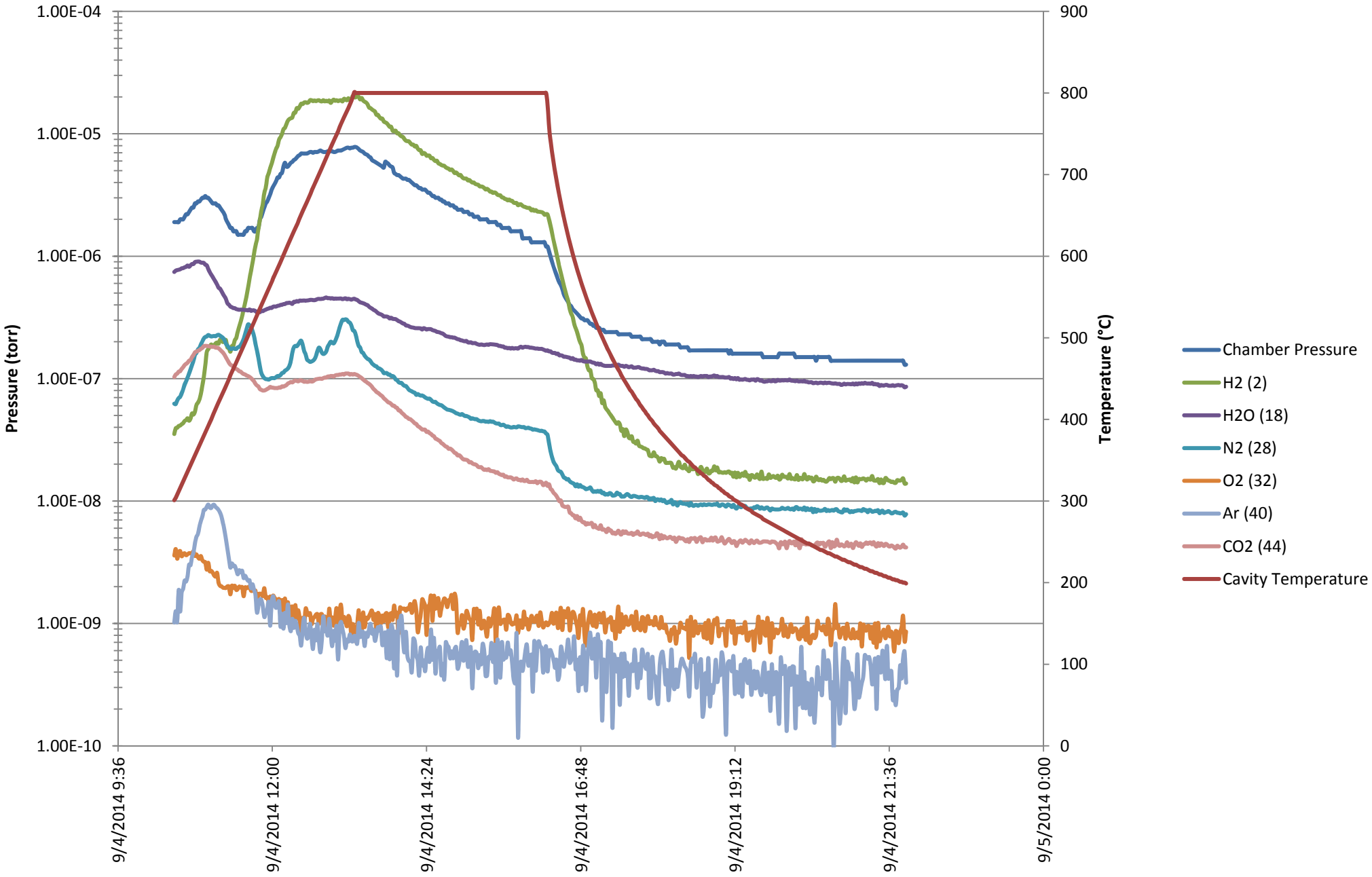
4 September 2014 - IB4 Furnace