TB9AES021 - Bake Data
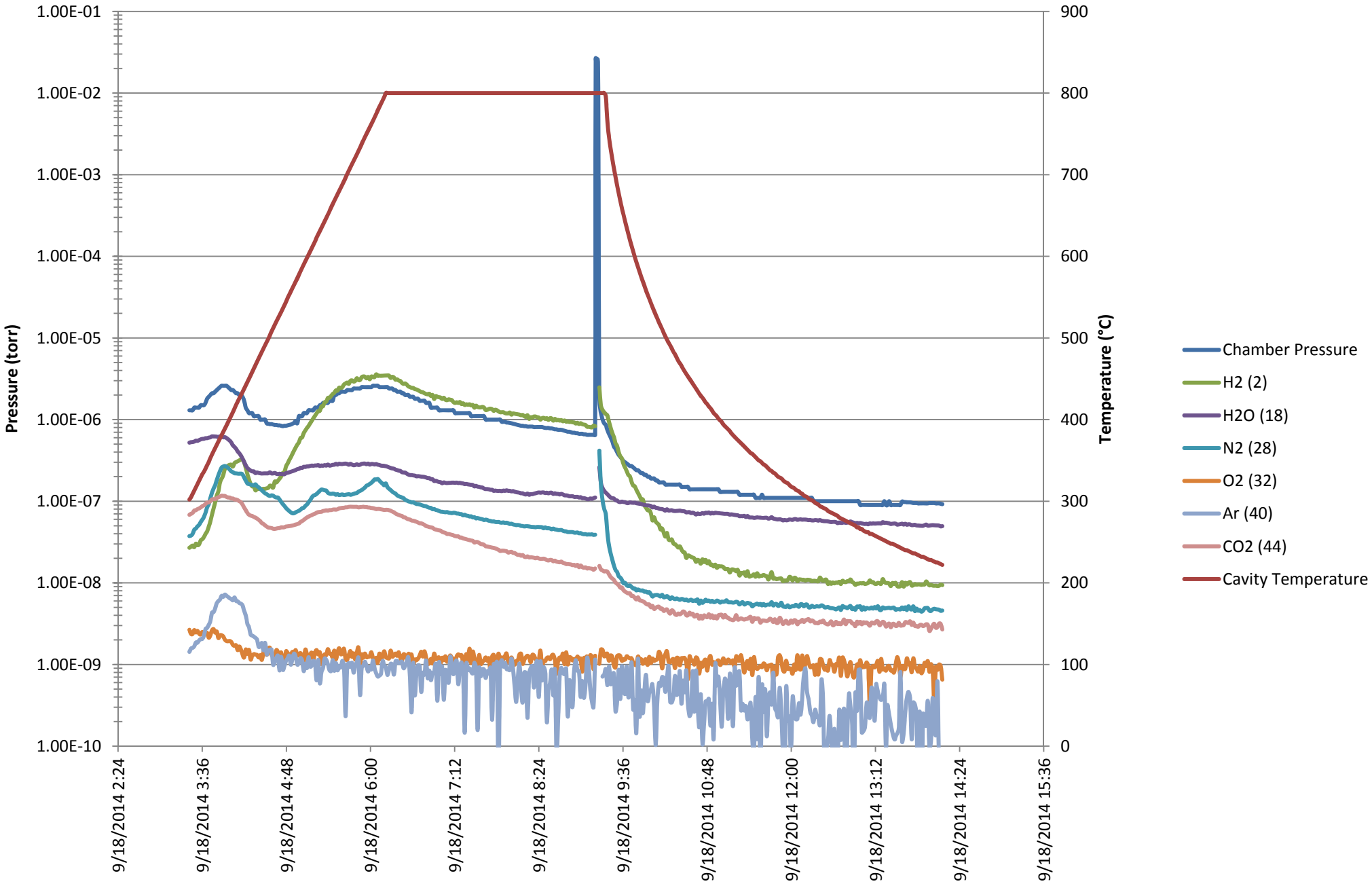
18 September 2014 - IB4 Furnace