TB9AES027 - Process
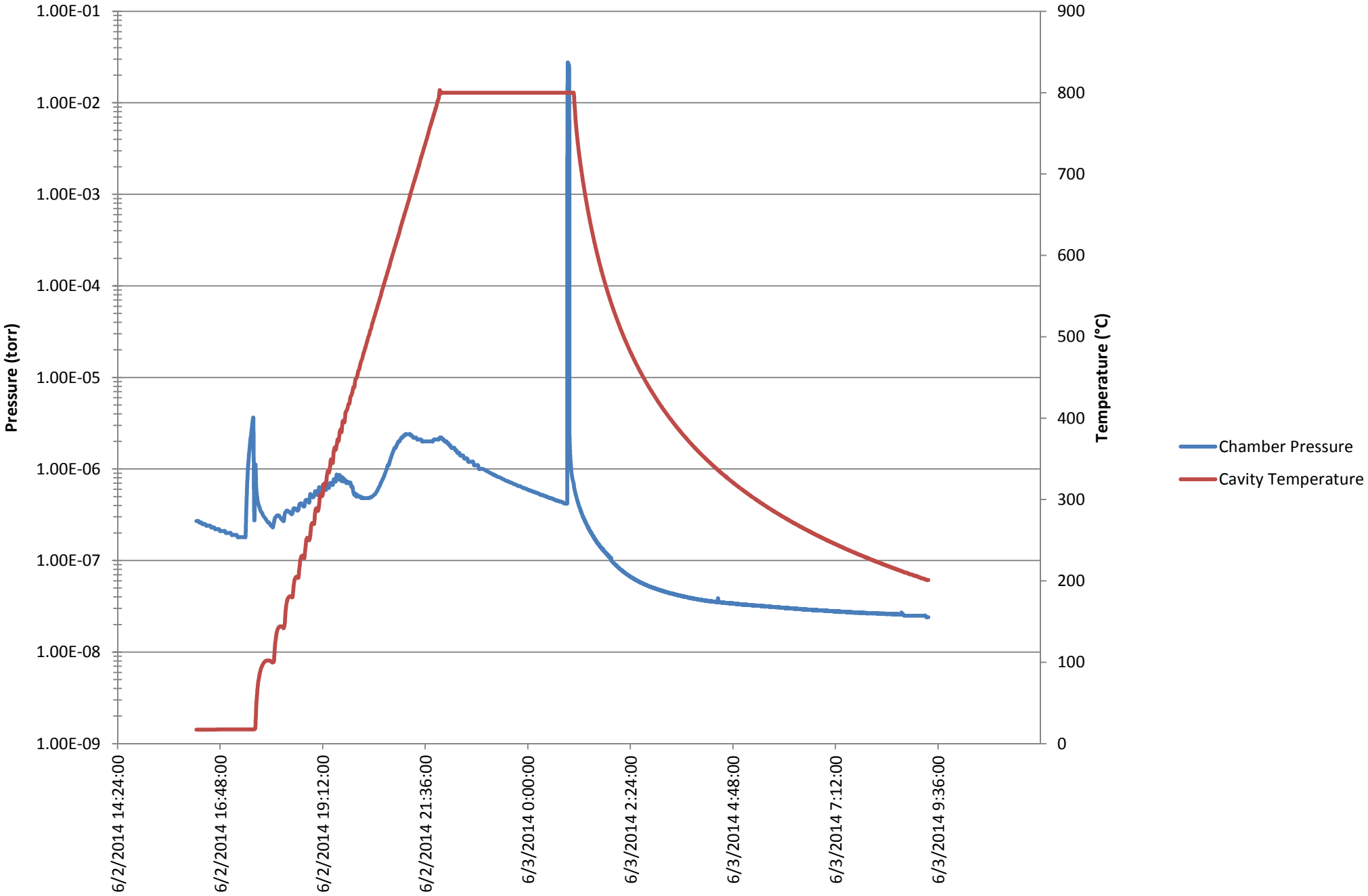
2 June 2014 - MP9 Furnace