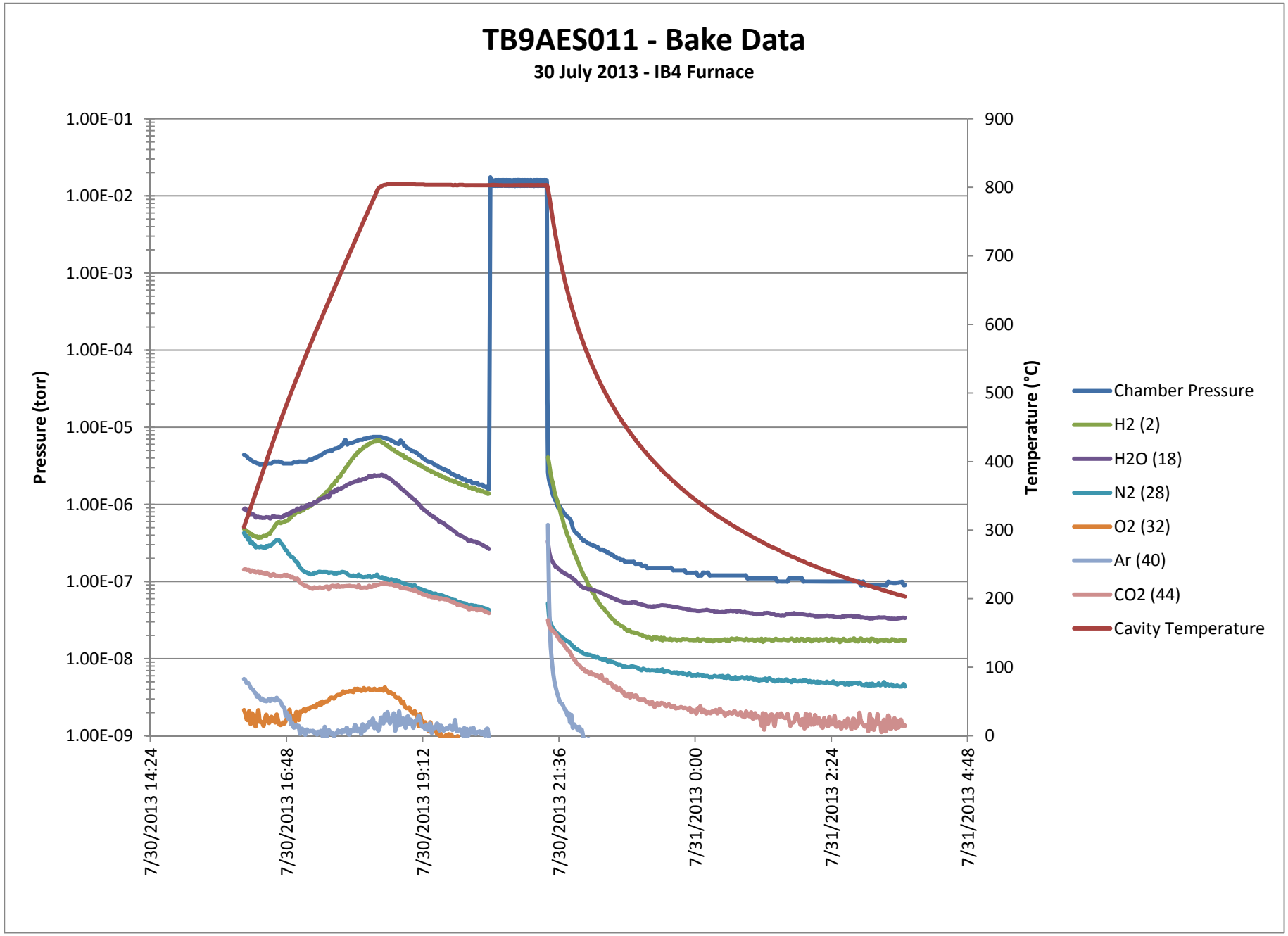
TB9AES011 - Bake Data
30 July 2013 - IB4 Furnace
Pressure (torr)
1.00E-01
1.00E-02
1.00E-03
1.00E-04
1.00E-05
1.00E-06
1.00E-07
1.00E-08
1.00E-09
Temperature (°C)
900
800
700
600
500
400
300
200
100
0
7/30/2013 14:24
7/30/2013 16:48
7/30/2013 19:12
7/30/2013 21:36
7/31/2013 0:00
7/31/2013 2:24
7/31/2013 4:48
Chamber Pressure
H2 (2)
H2O (18)
N2 (28)
O2 (32)
Ar (40)
CO2 (44)
Cavity Temperature