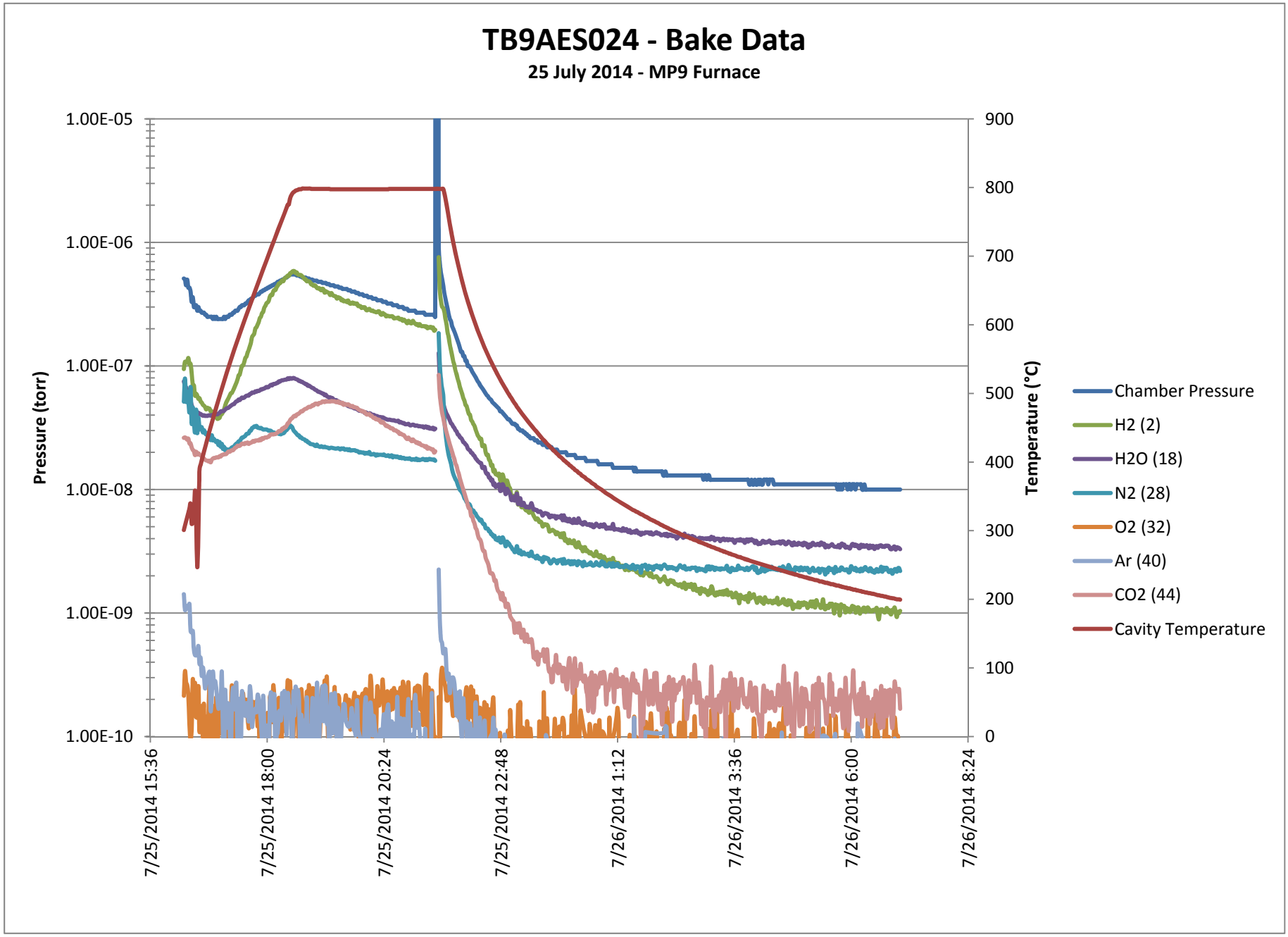
TB9AES024 - Bake Data
25 July 2014 - MP9 Furnace
Pressure (torr)
1.00E-05
1.00E-06
1.00E-07
1.00E-08
1.00E-09
1.00E-10
Temperature (°C)
900
800
700
600
500
400
300
200
100
0
7/25/2014 15:36
7/25/2014 18:00
7/25/2014 20:24
7/25/2014 22:48
7/26/2014 1:12
7/26/2014 3:36
7/26/2014 6:00
7/26/2014 8:24
Chamber Pressure
H2 (2)
H2O (18)
N2 (28)
O2 (32)
Ar (40)
CO2 (44)
Cavity Temperature