TB9AES024 - Bake Data
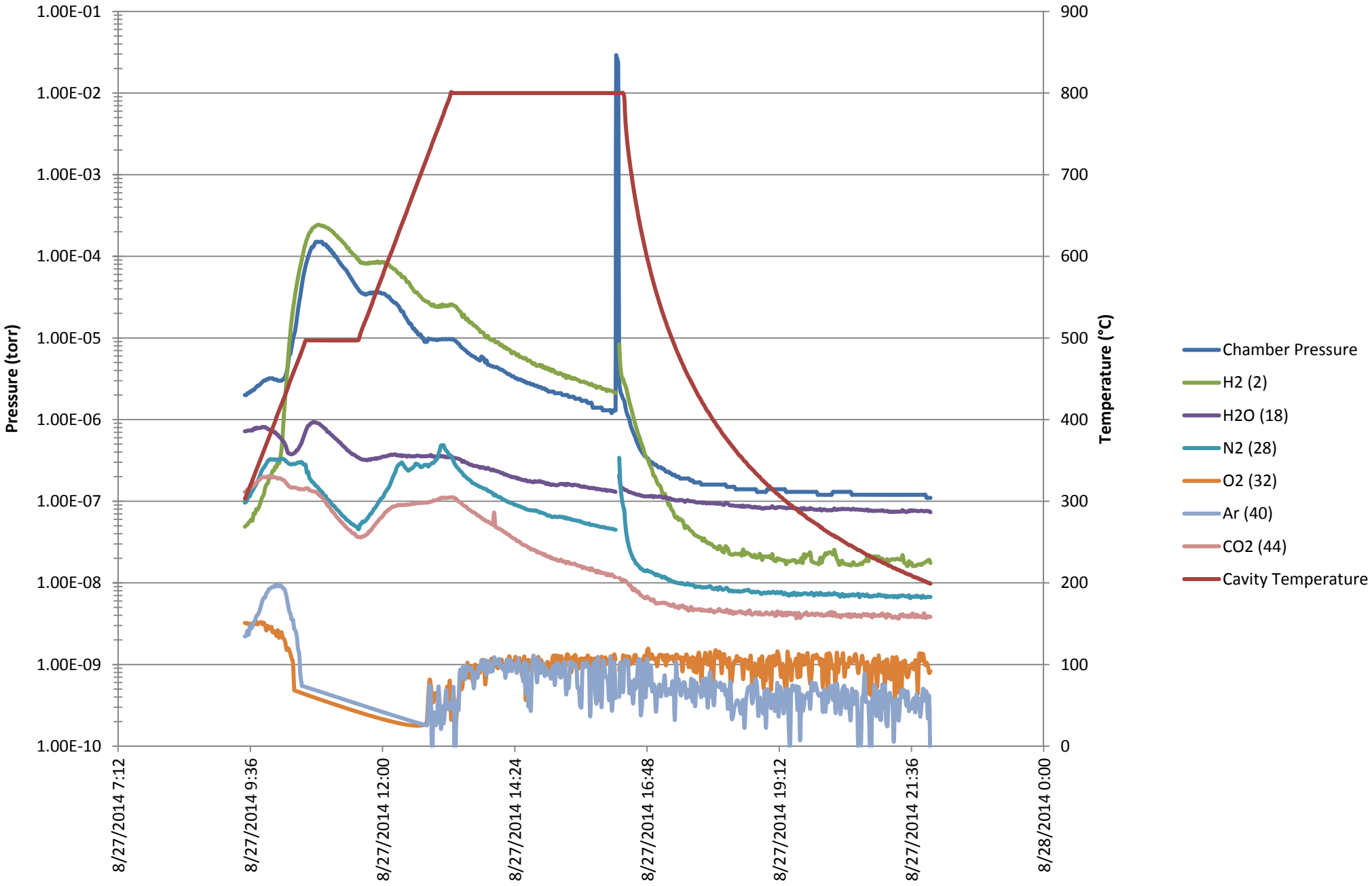
27 August 2014 - IB4 Furnace