# B9S-AES-003 no caps - Process

**5 December 2014 - MP9 Furnace**

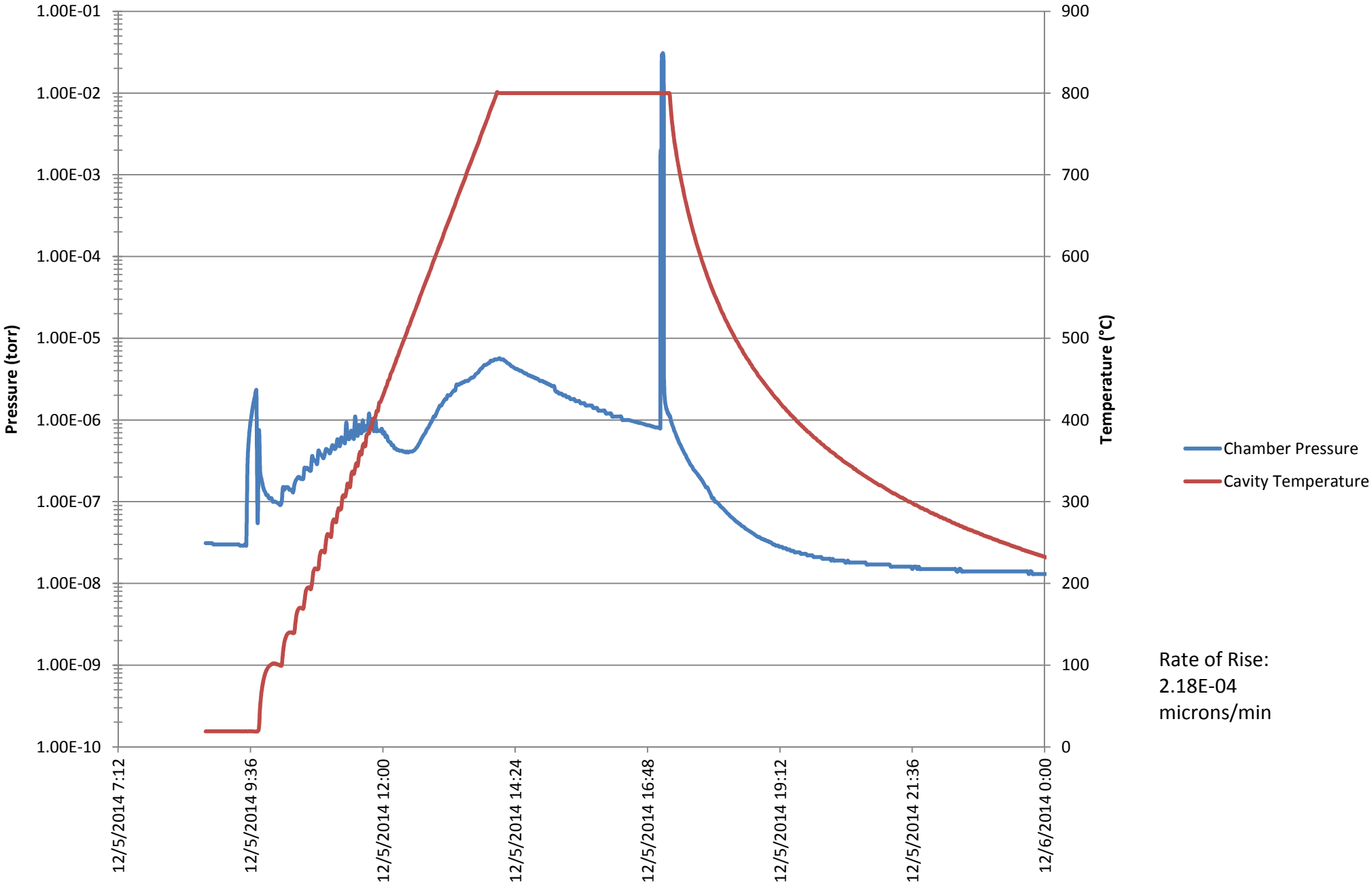


Rate of Rise:
2.18E-04
microns/min