B9S-AES-004 with caps - Bake Data
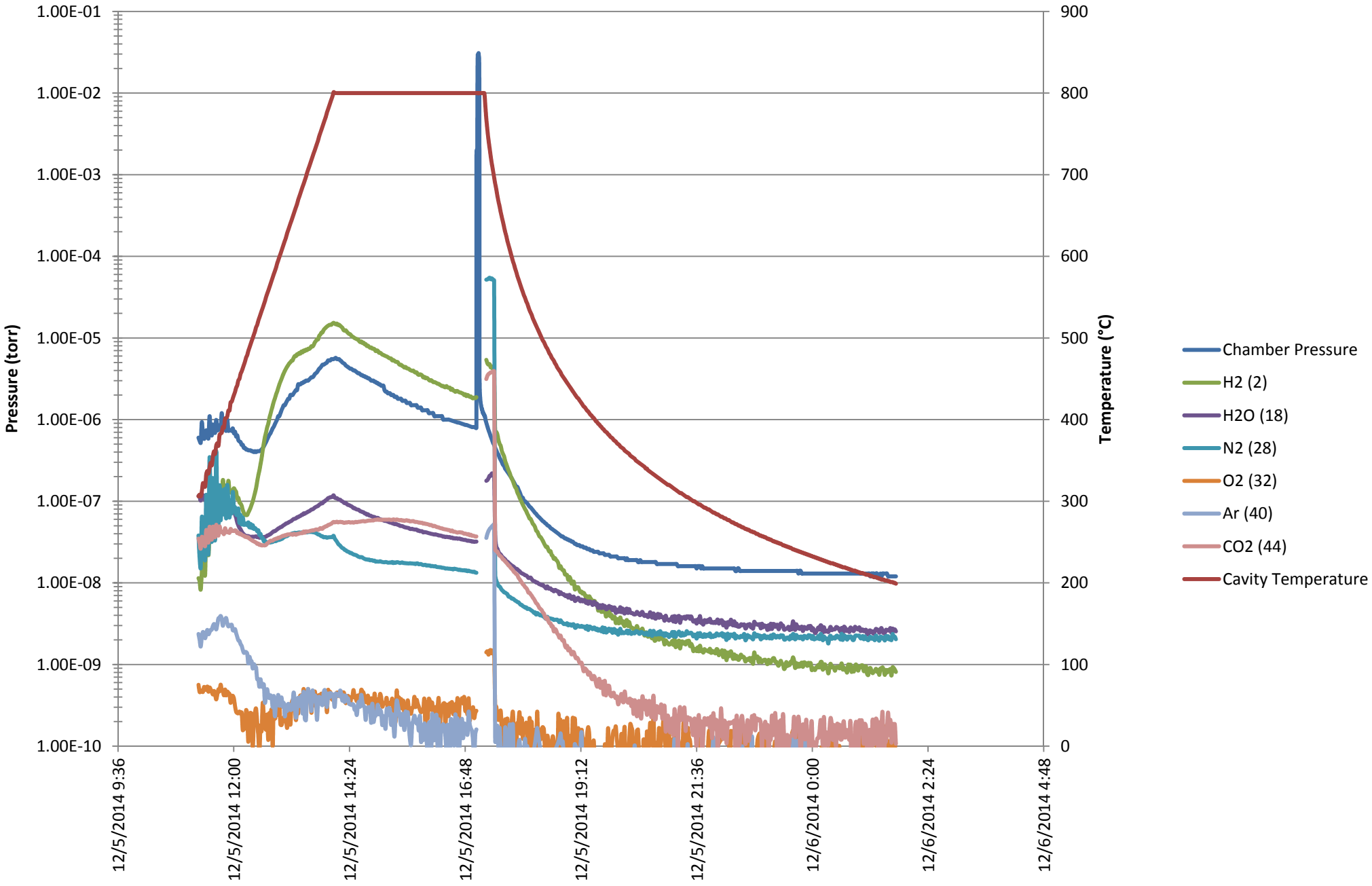
5 December 2014 - MP9 Furnace