S-106 - Bake Data
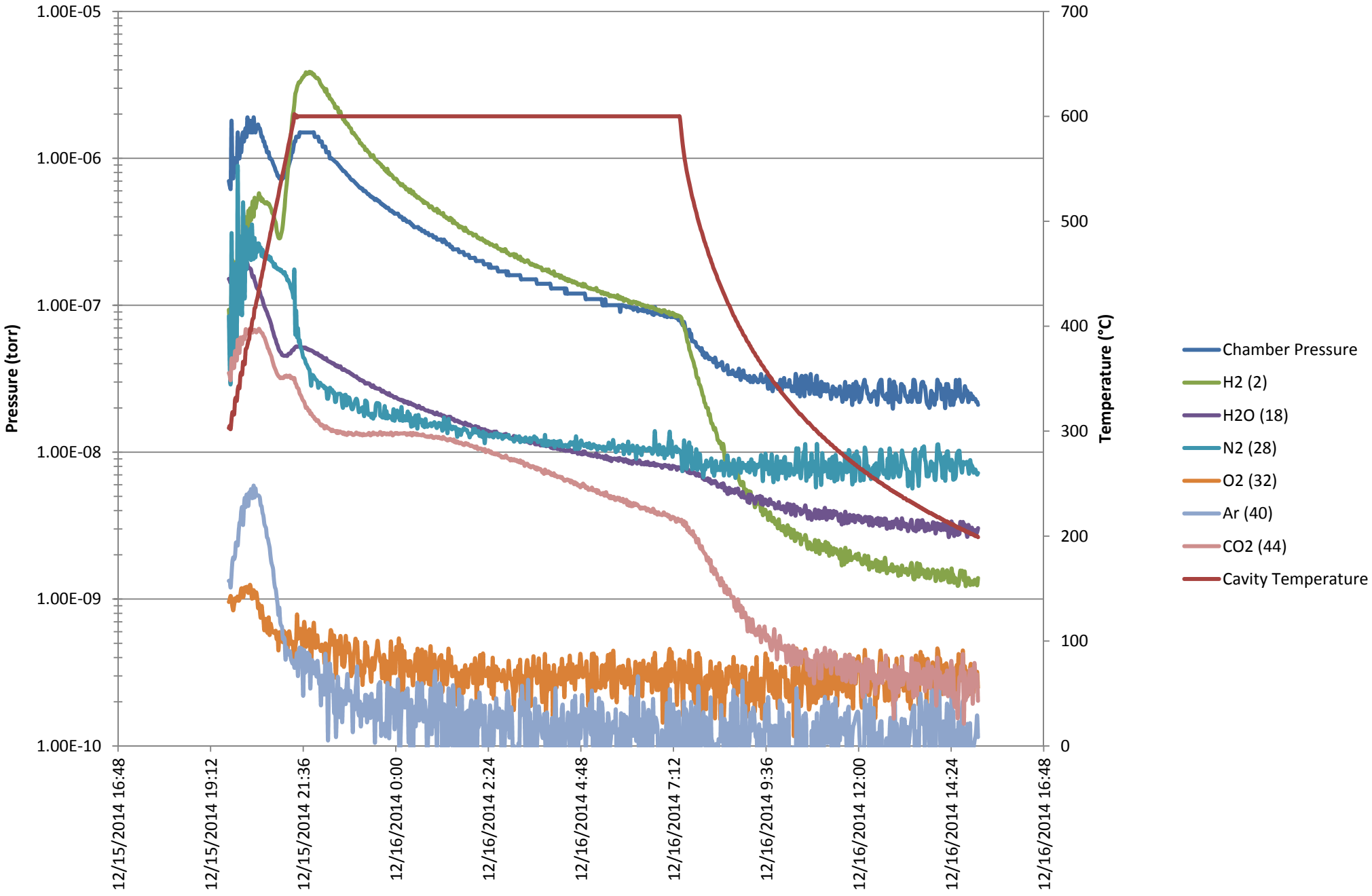
15 December 2014 - MP9 Furnace