TE1ACC002 - w roughing pump - Bake Data
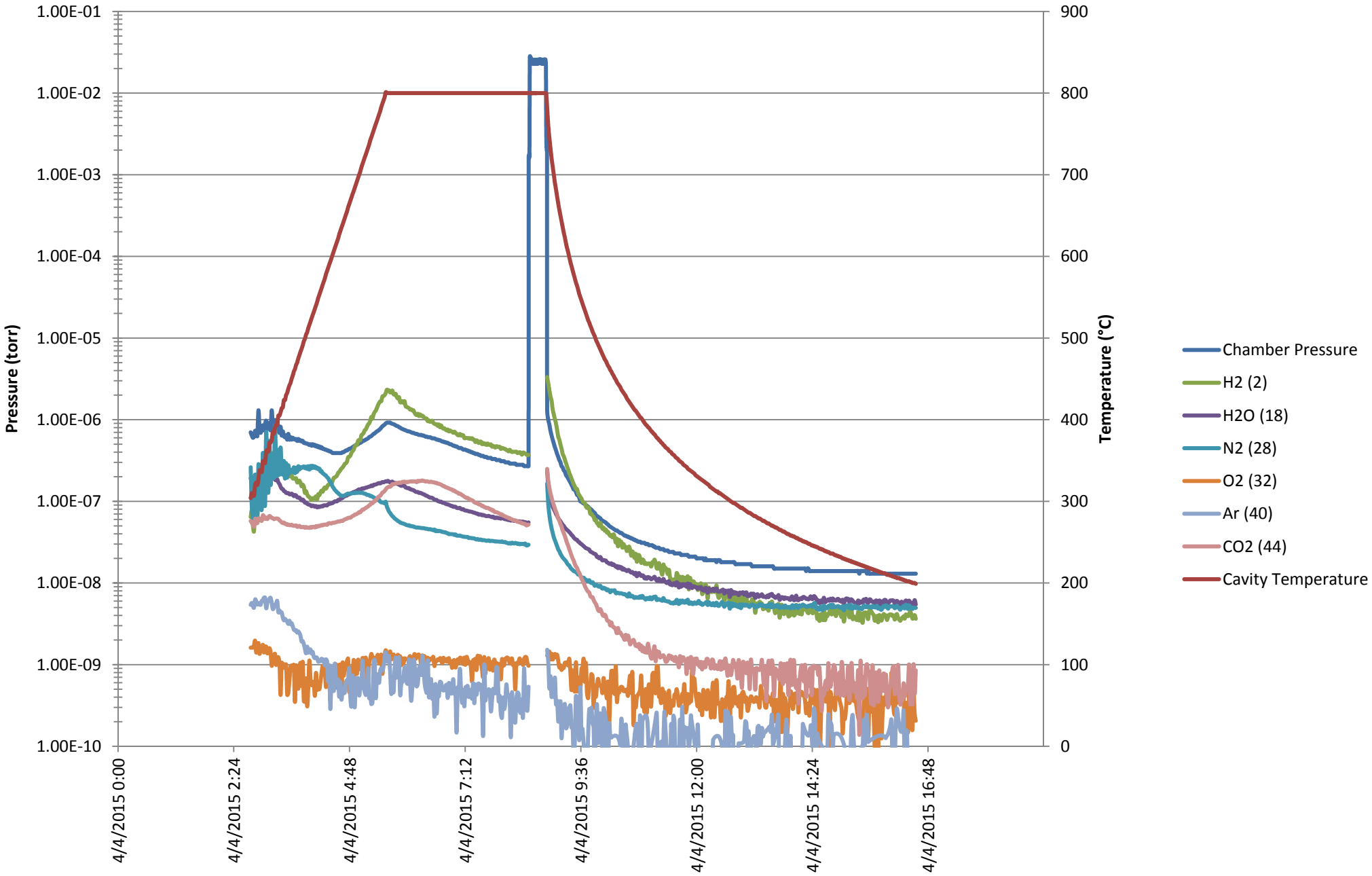
3 April 2015 - MP9 Furnace