TE1AES021 - Bake
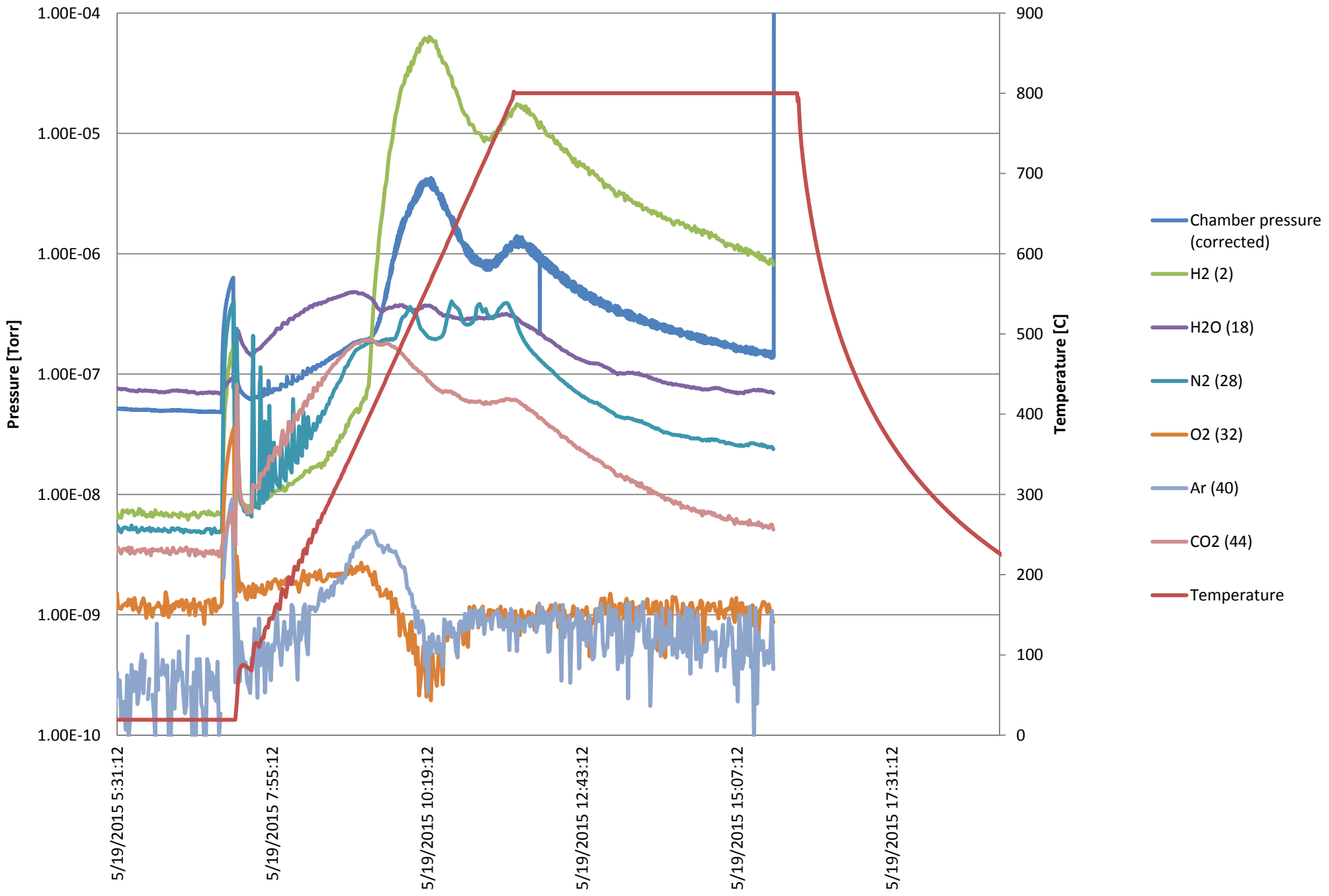
IB-4 - 19 May 2015