TE1AES019 - Bake Data
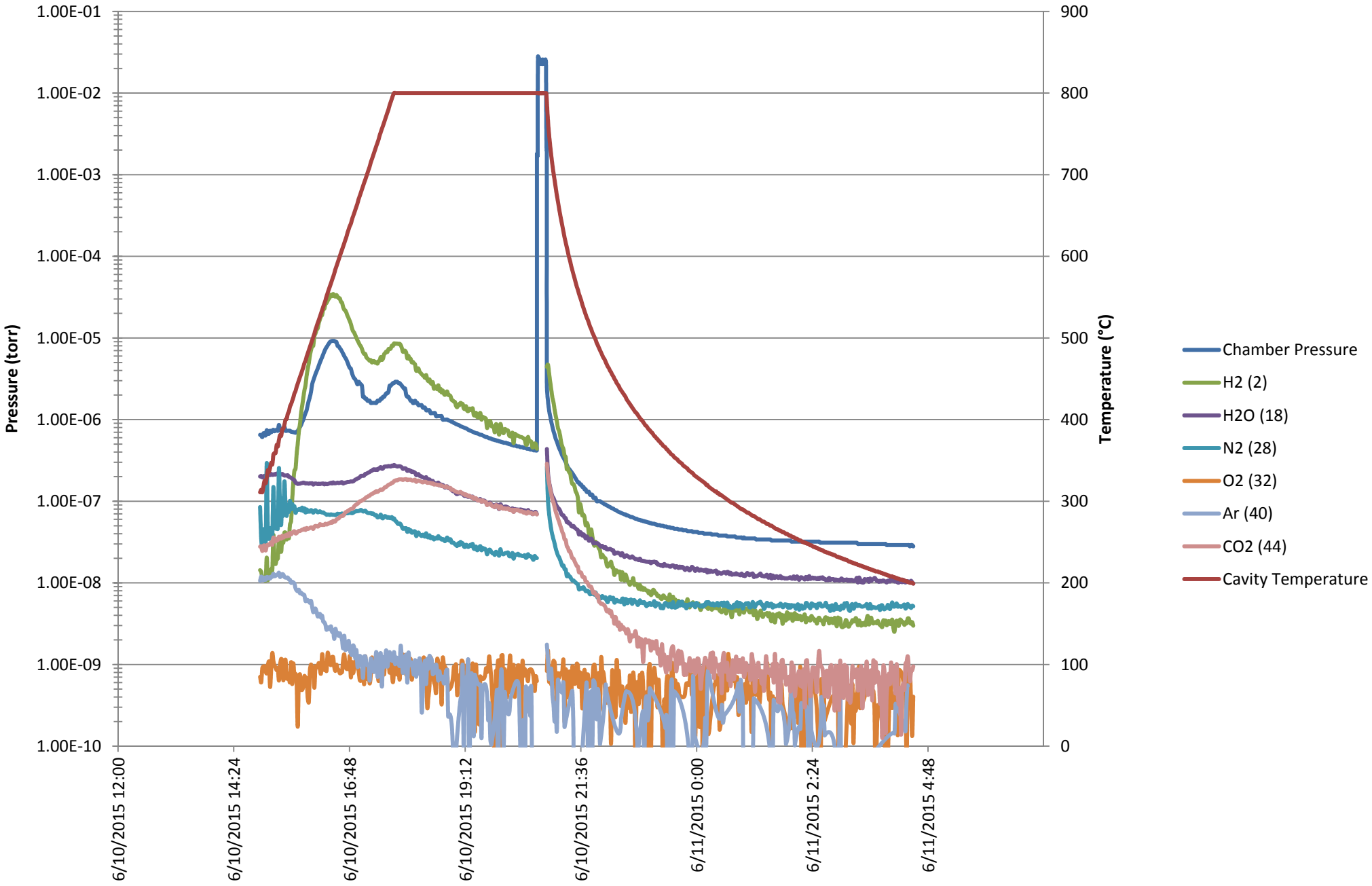
10 June 2015 - MP9 Furnace