S1F-IU-104 - Bake Data
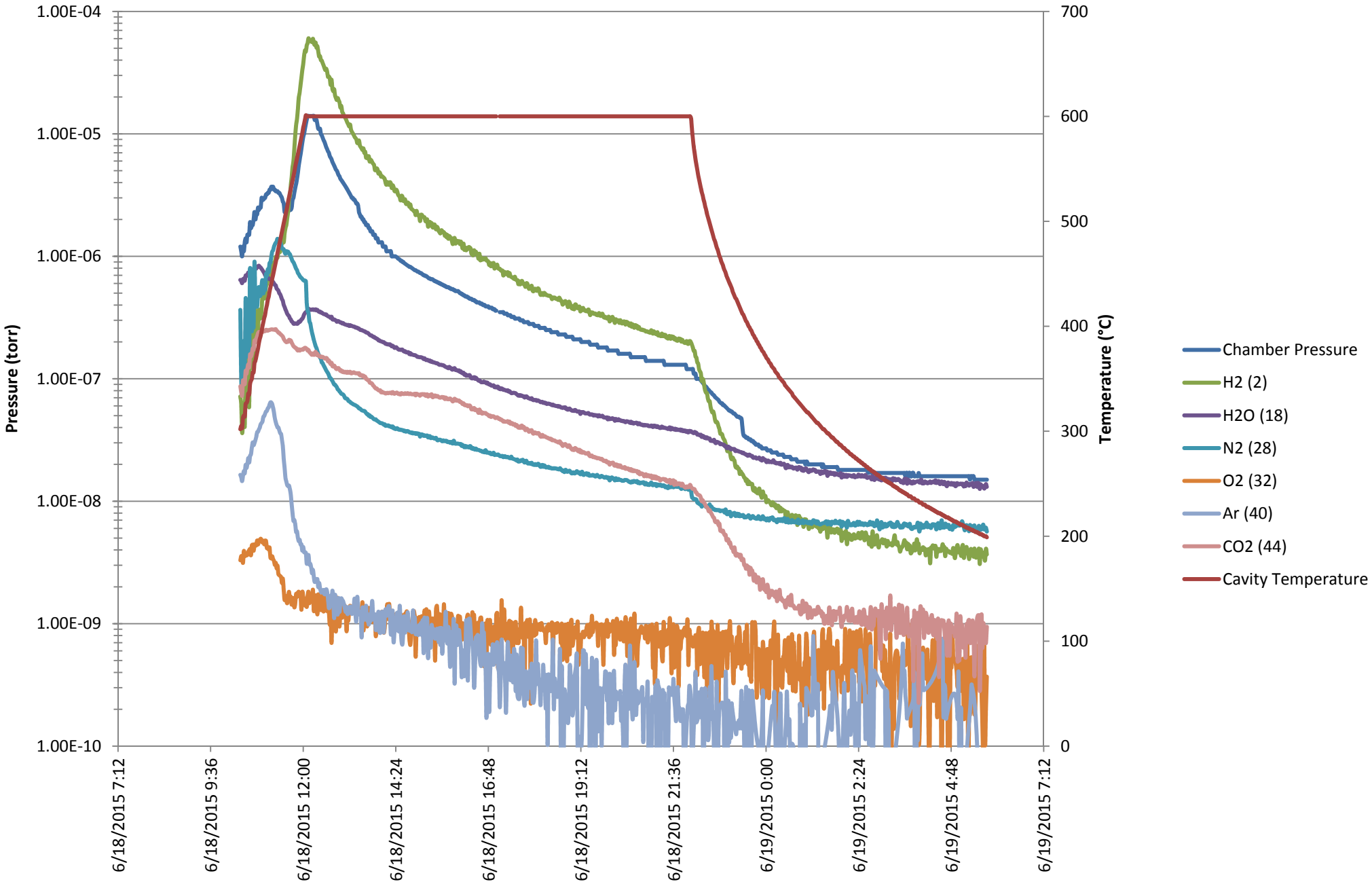
18 June 2015 - MP9 Furnace