TB9AES017 - Process
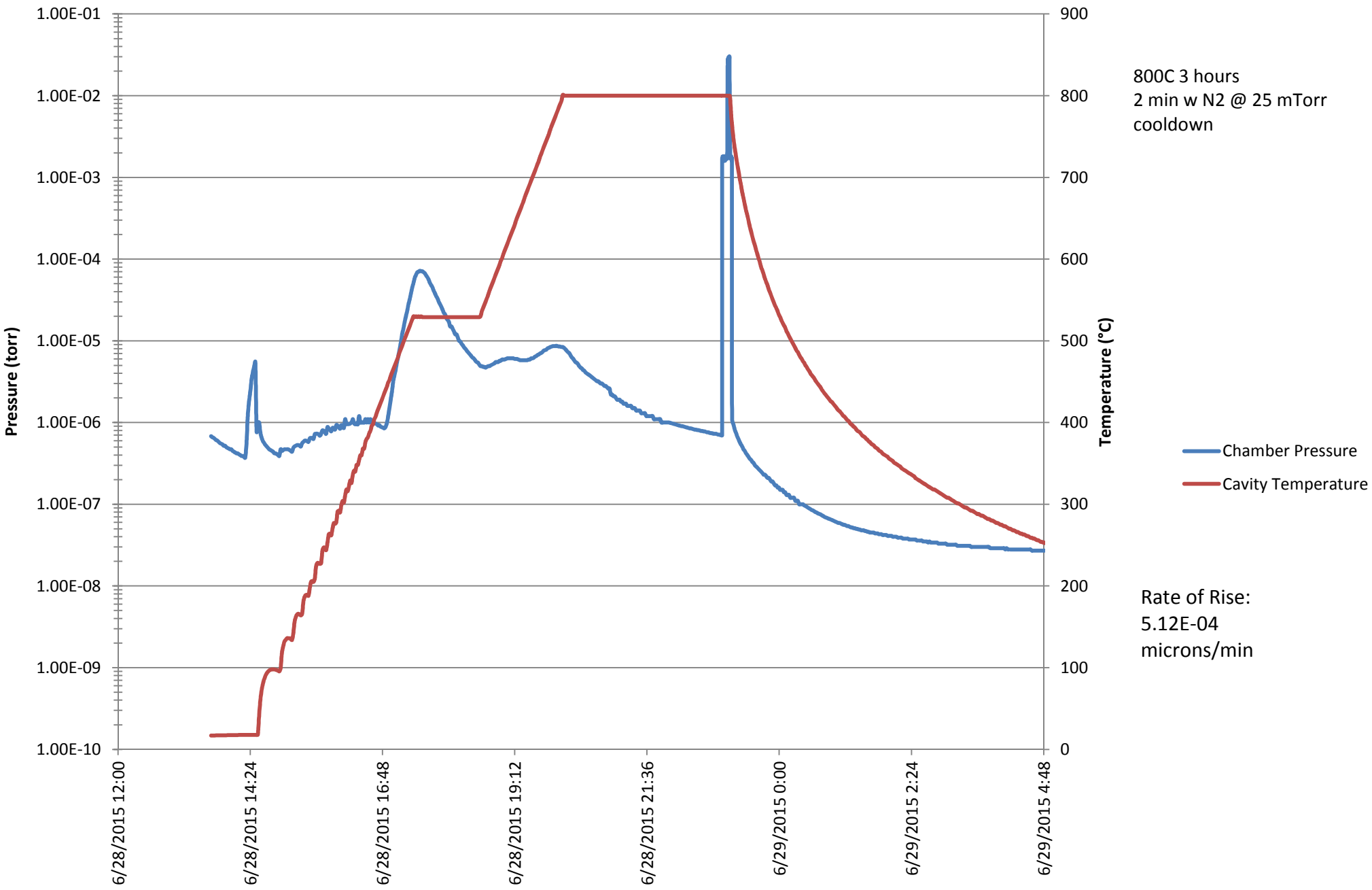
28 June 2015 - MP9 Furnace