CBMM-D-Roughness - Bake Data
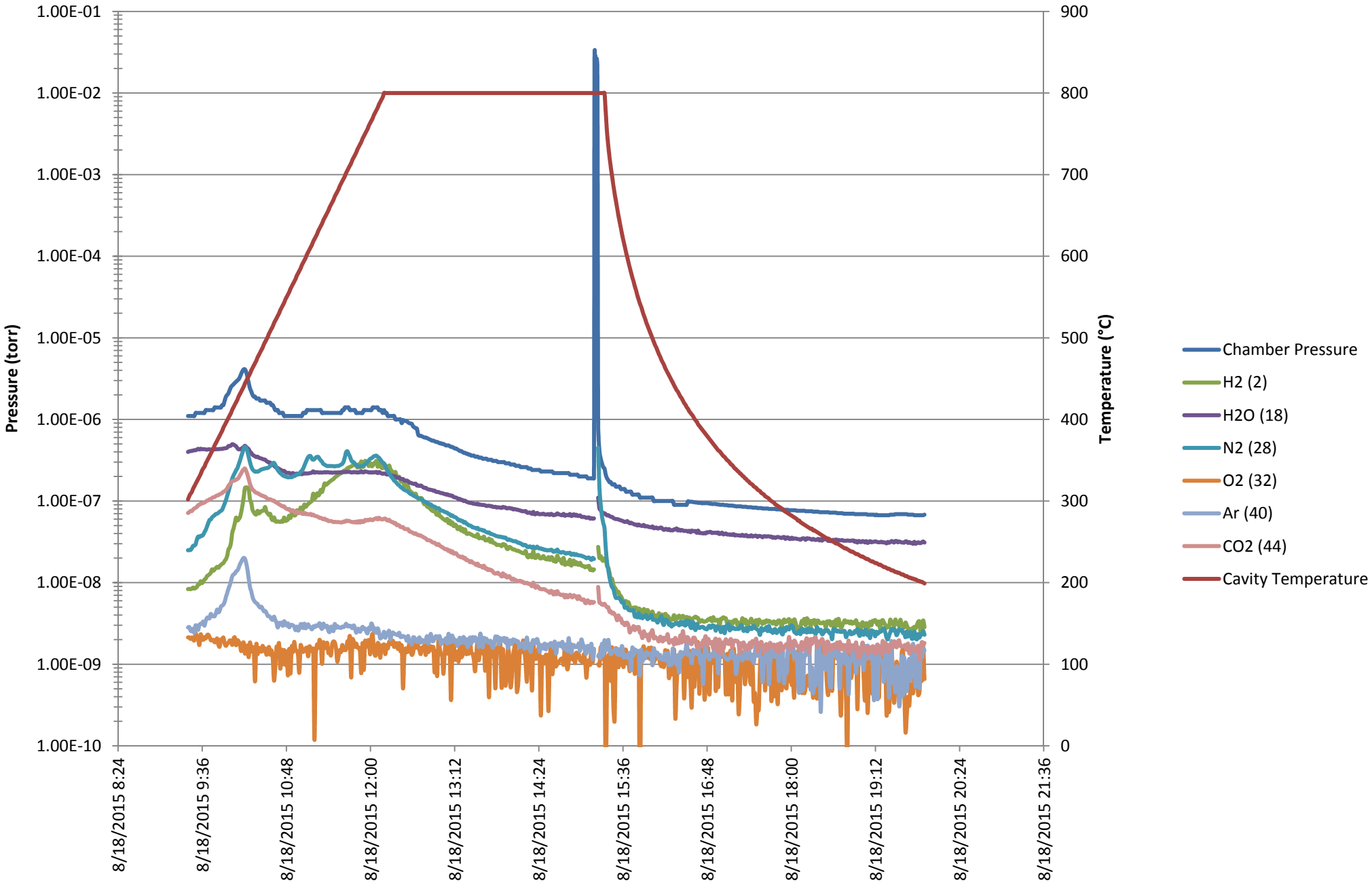
18 August 2015 - IB4 Furnace