S1H-NR-105 - Bake Data
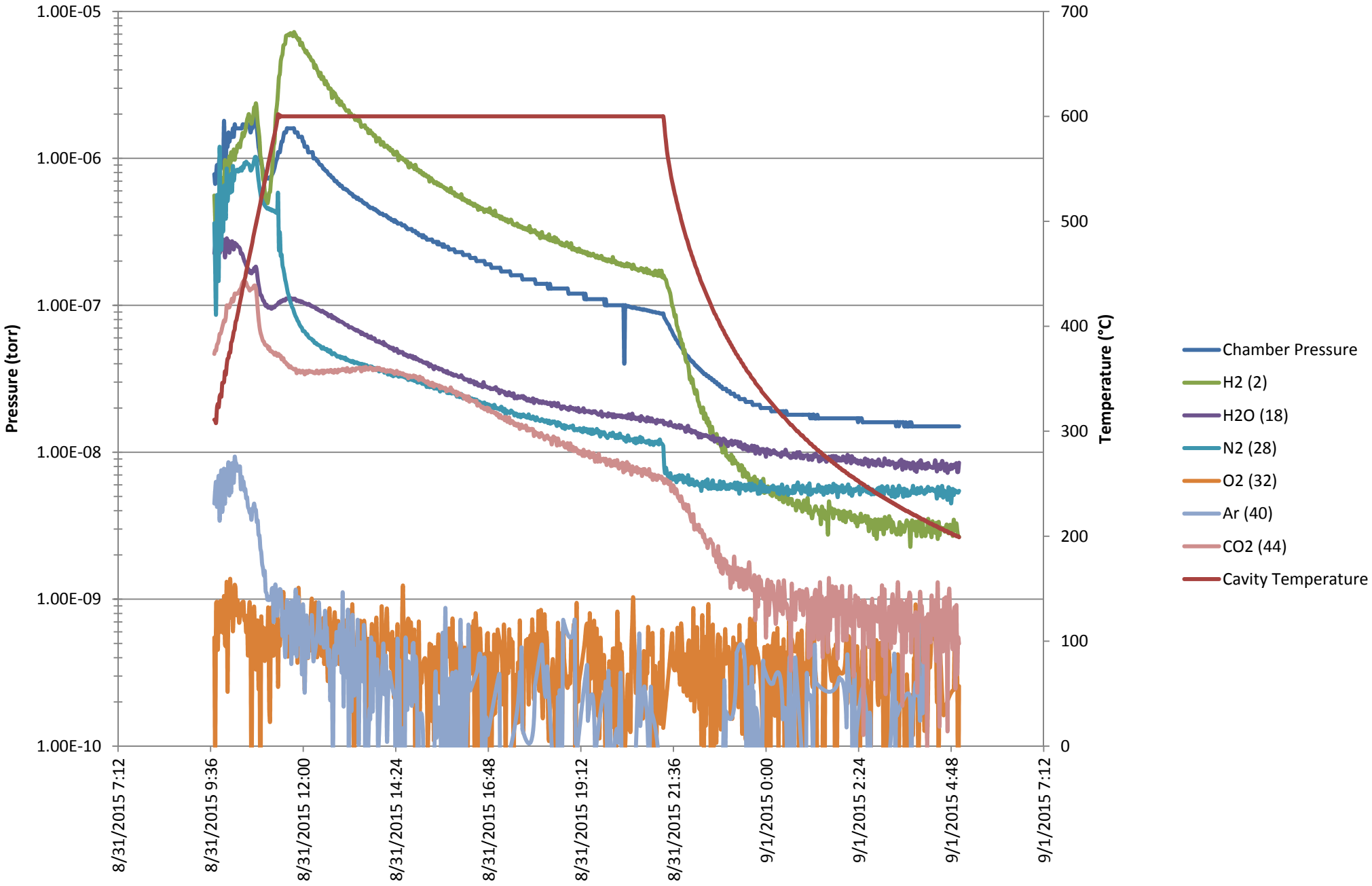
31 August 2015 - MP9 Furnace