TE1AES018 - Bake Data
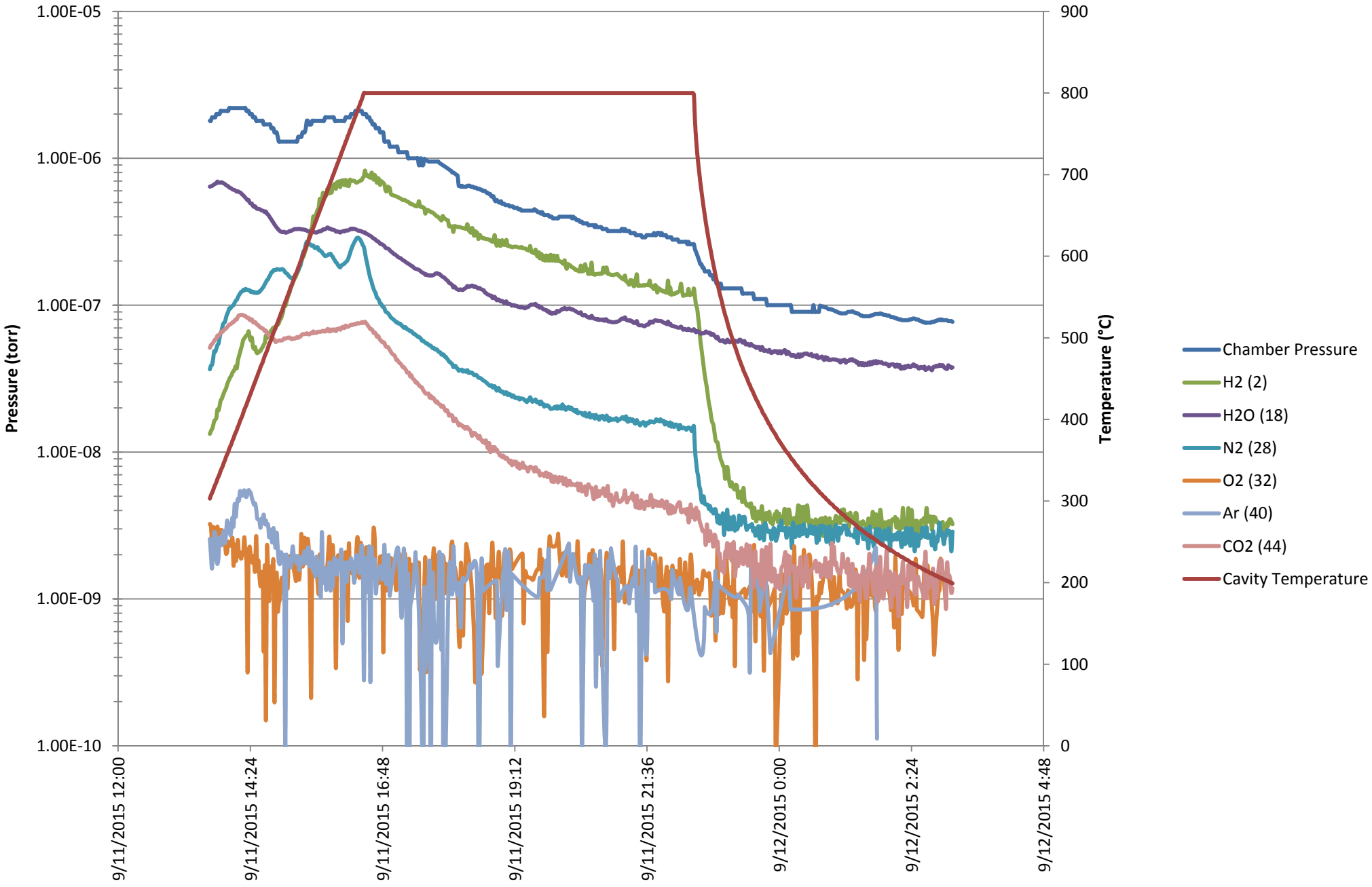
11 September 2015 - IB4 Furnace