TE1PAV007 - Bake Data
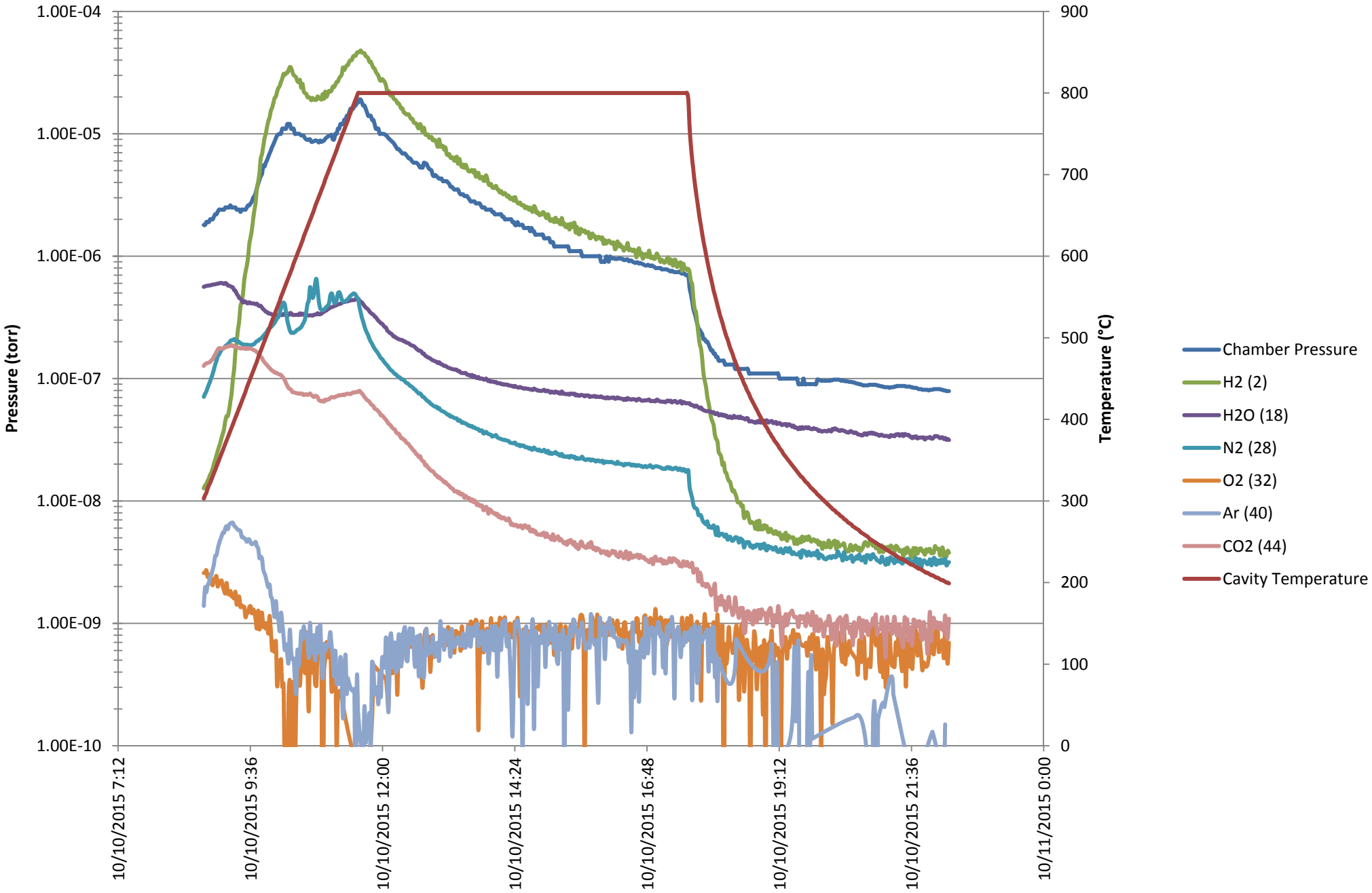
10 October 2015 - IB4 Furnace