TE1PAV010 - Bake Data
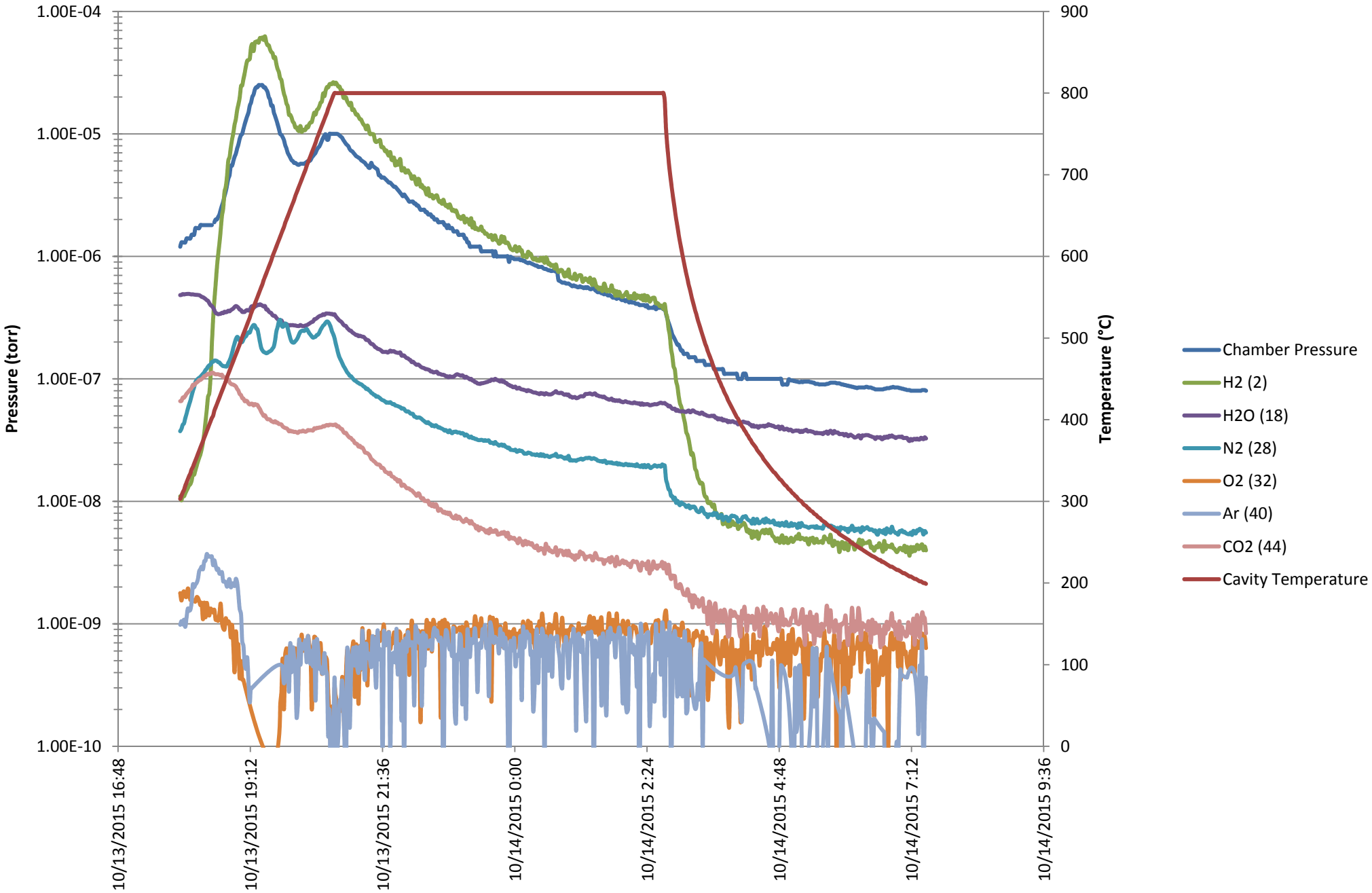
13 October 2015 - IB4 Furnace