TE1AES014 - No caps - Bake Data
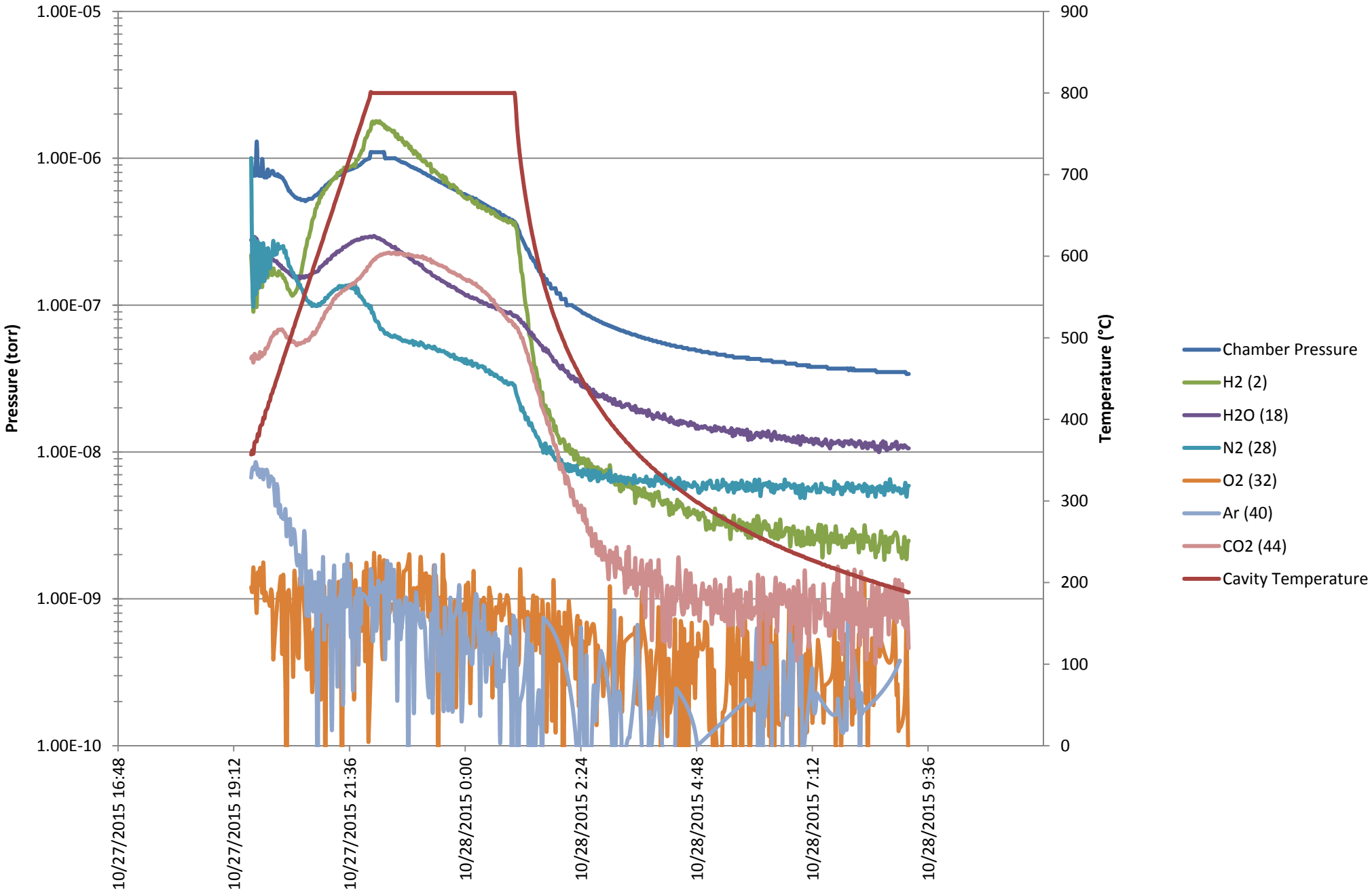
27 October 2015 - MP9 Furnace