TB9NR011 - Bake Data
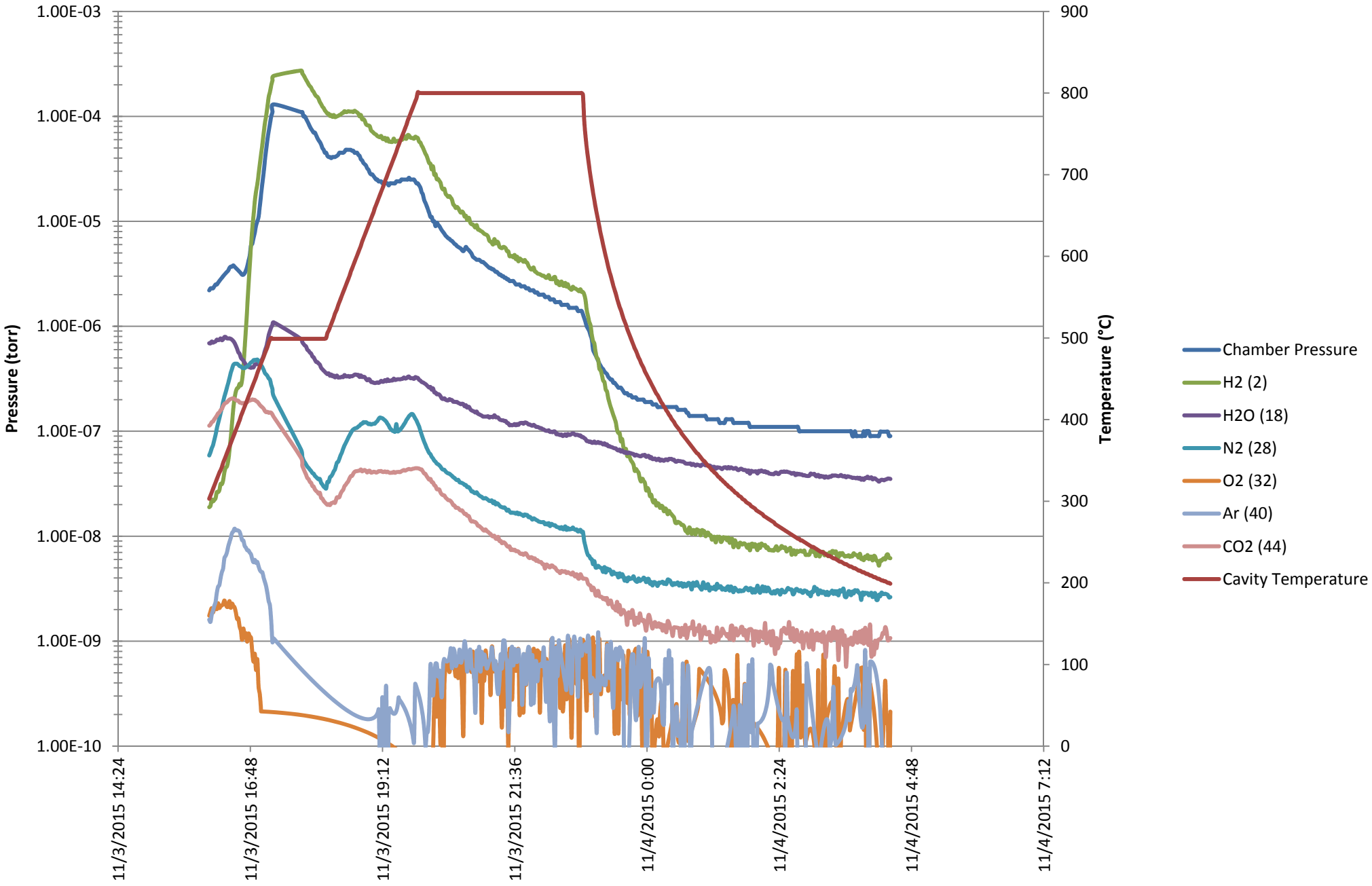
3 November 2015 - IB4 Furnace