TE1AES019 NO CAPS - Bake Data
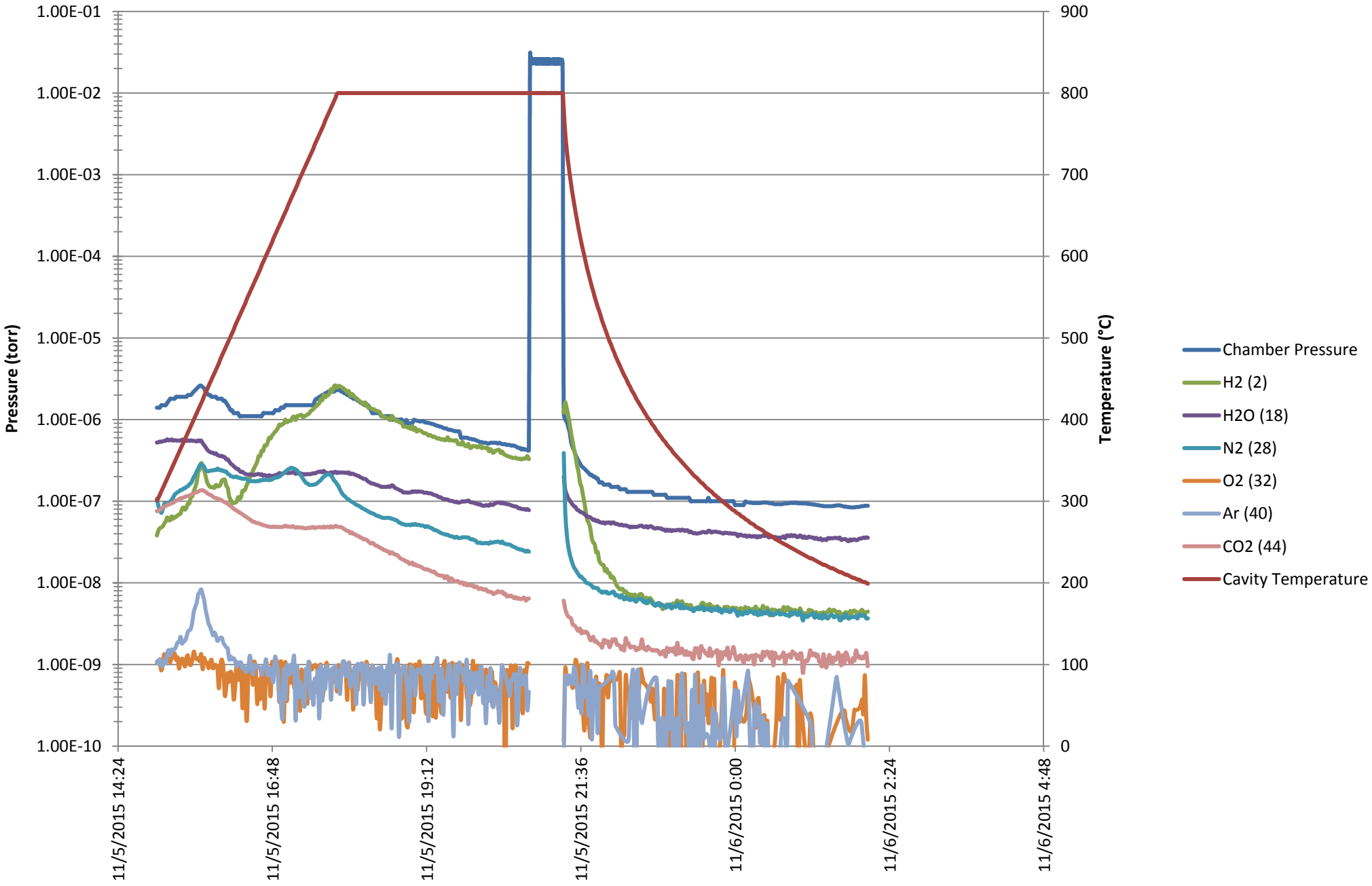
5 November 2015 - IB4 Furnace