S1F -IU-103

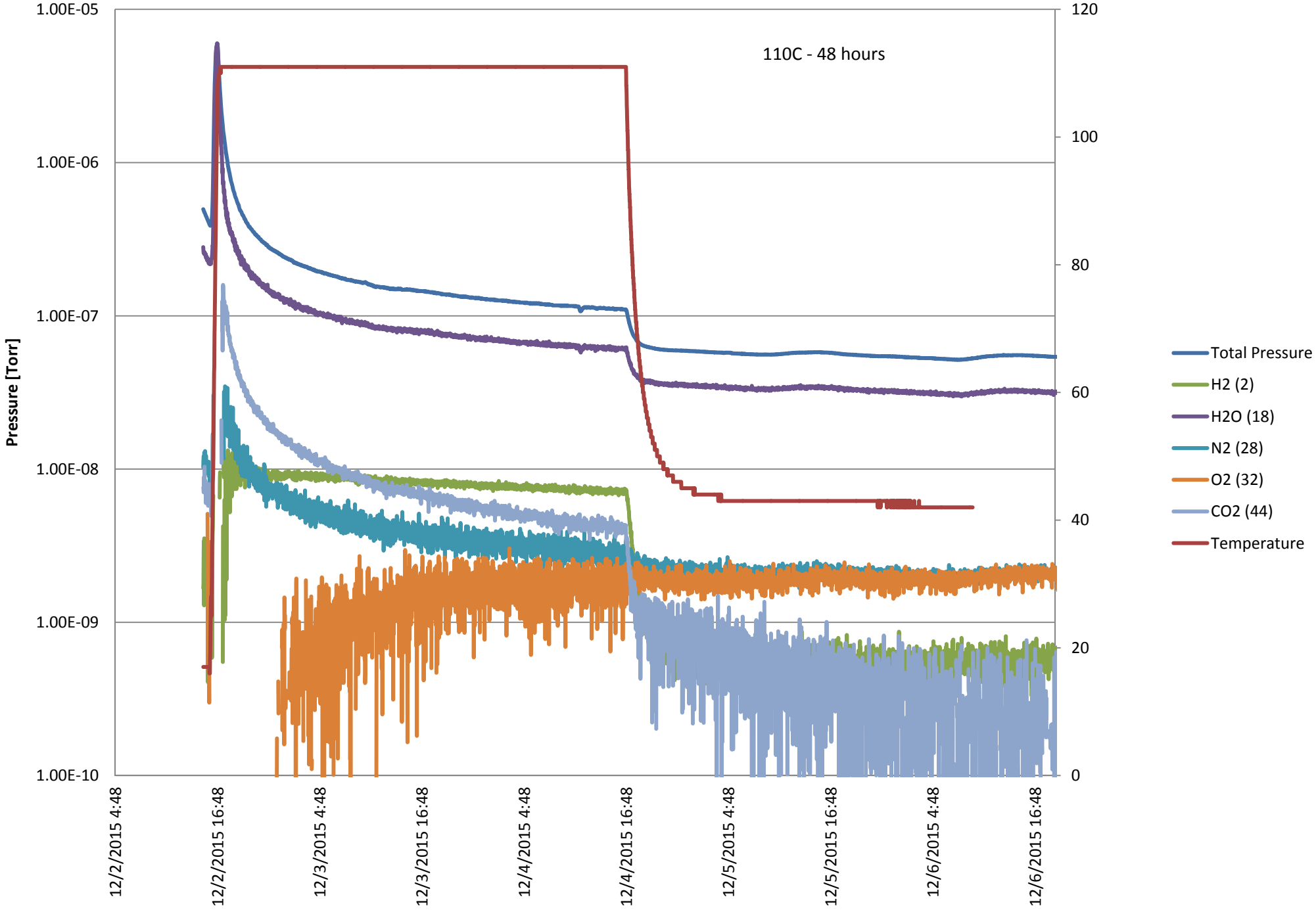
110C - 48 hours
Pressure [Torr]
1.00E-05
1.00E-06
1.00E-07
1.00E-08
1.00E-09
1.00E-10
120
100
80
60
40
20
0
12/2/2015 4:48
12/2/2015 16:48
12/3/2015 4:48
12/3/2015 16:48
12/4/2015 4:48
12/4/2015 16:48
12/5/2015 4:48
12/5/2015 16:48
12/6/2015 4:48
12/6/2015 16:48
Total Pressure
H2 (2)
H2O (18)
N2 (28)
O2 (32)
CO2 (44)
Temperature