TE1PAV007 - WITH CAPS - Bake Data
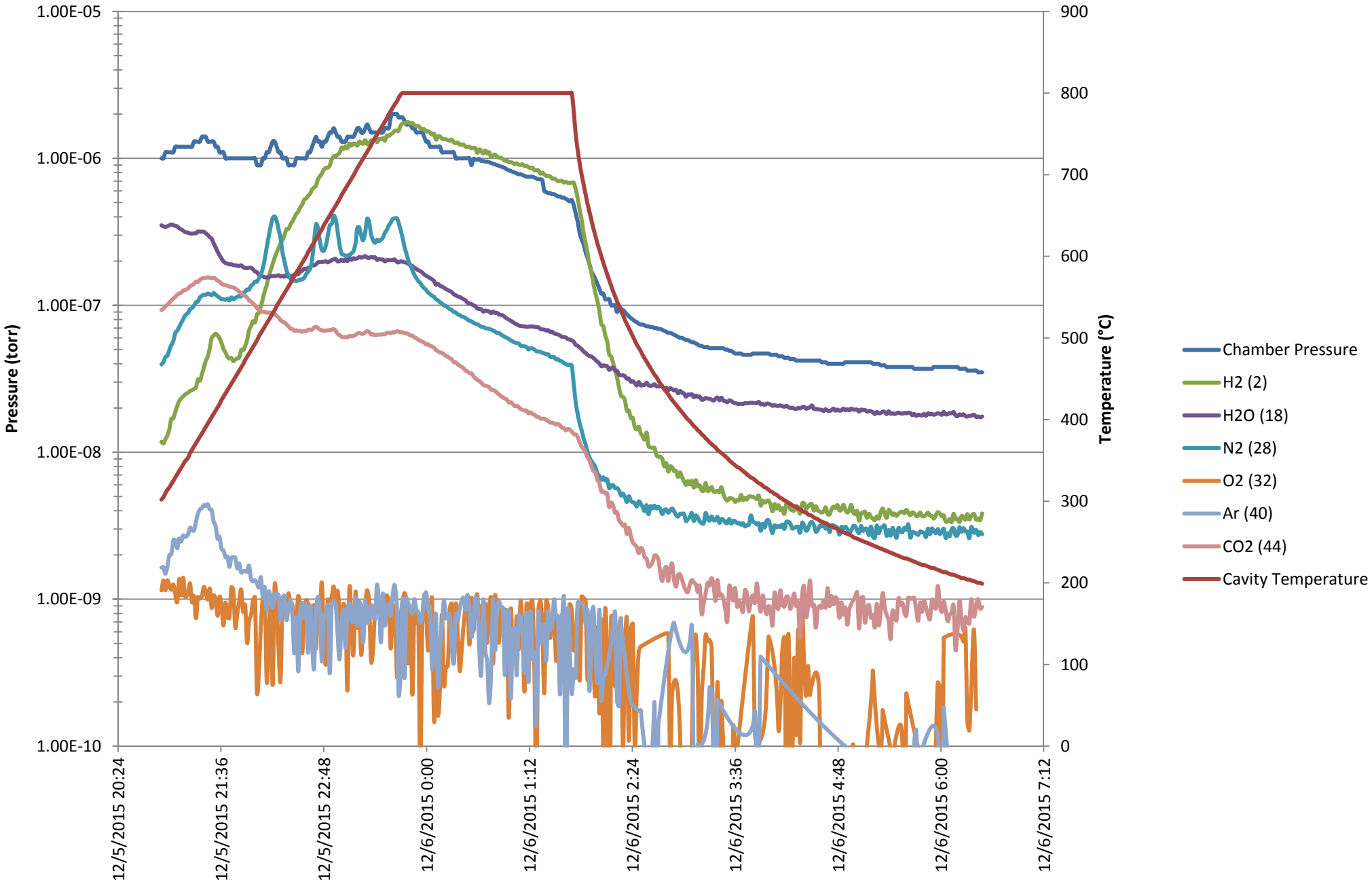
5 December 2015 - IB4 Furnace