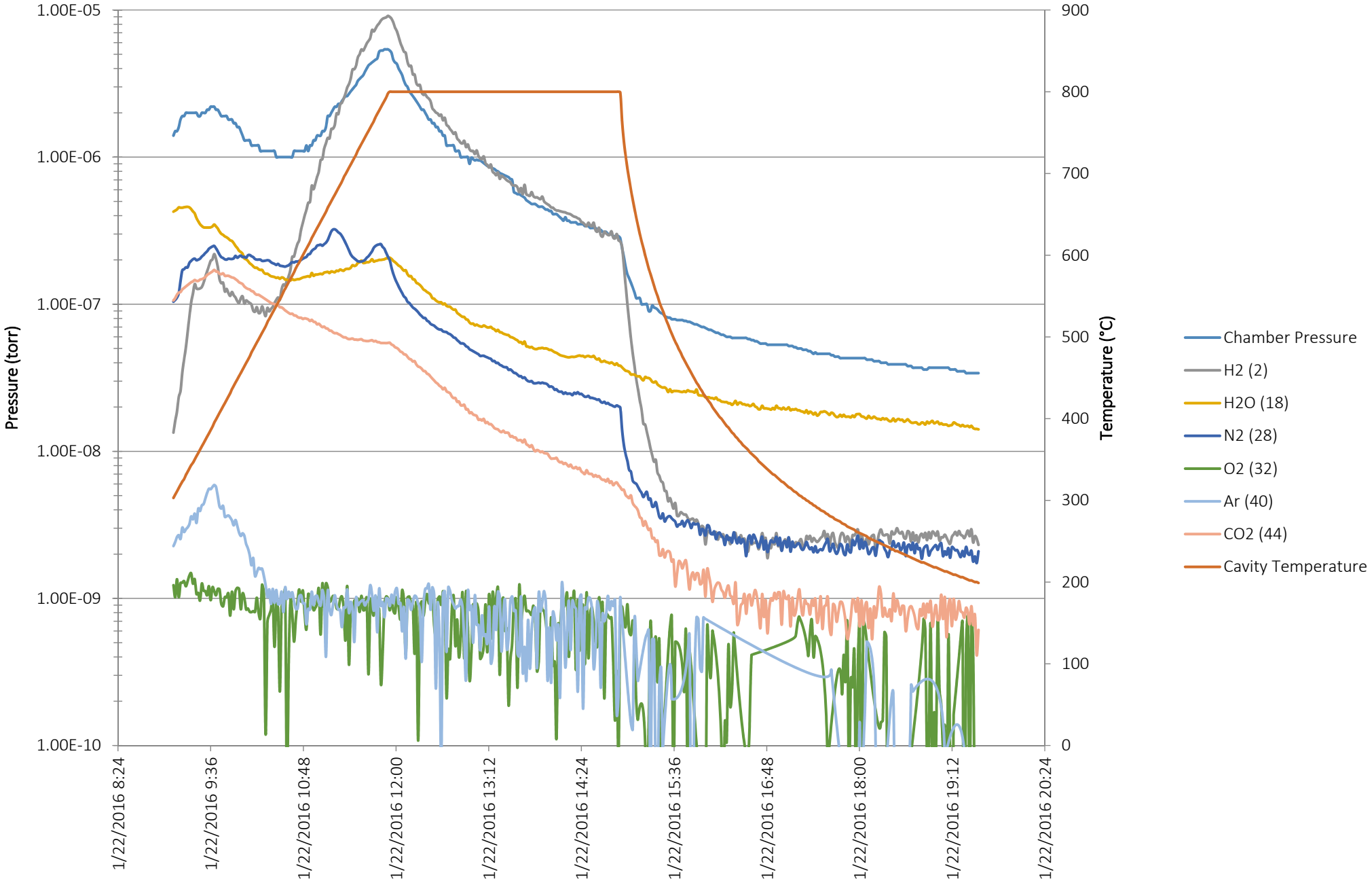F3A6 - NO CAPS - Bake Data
22 January 2016 - IB4 Furnace