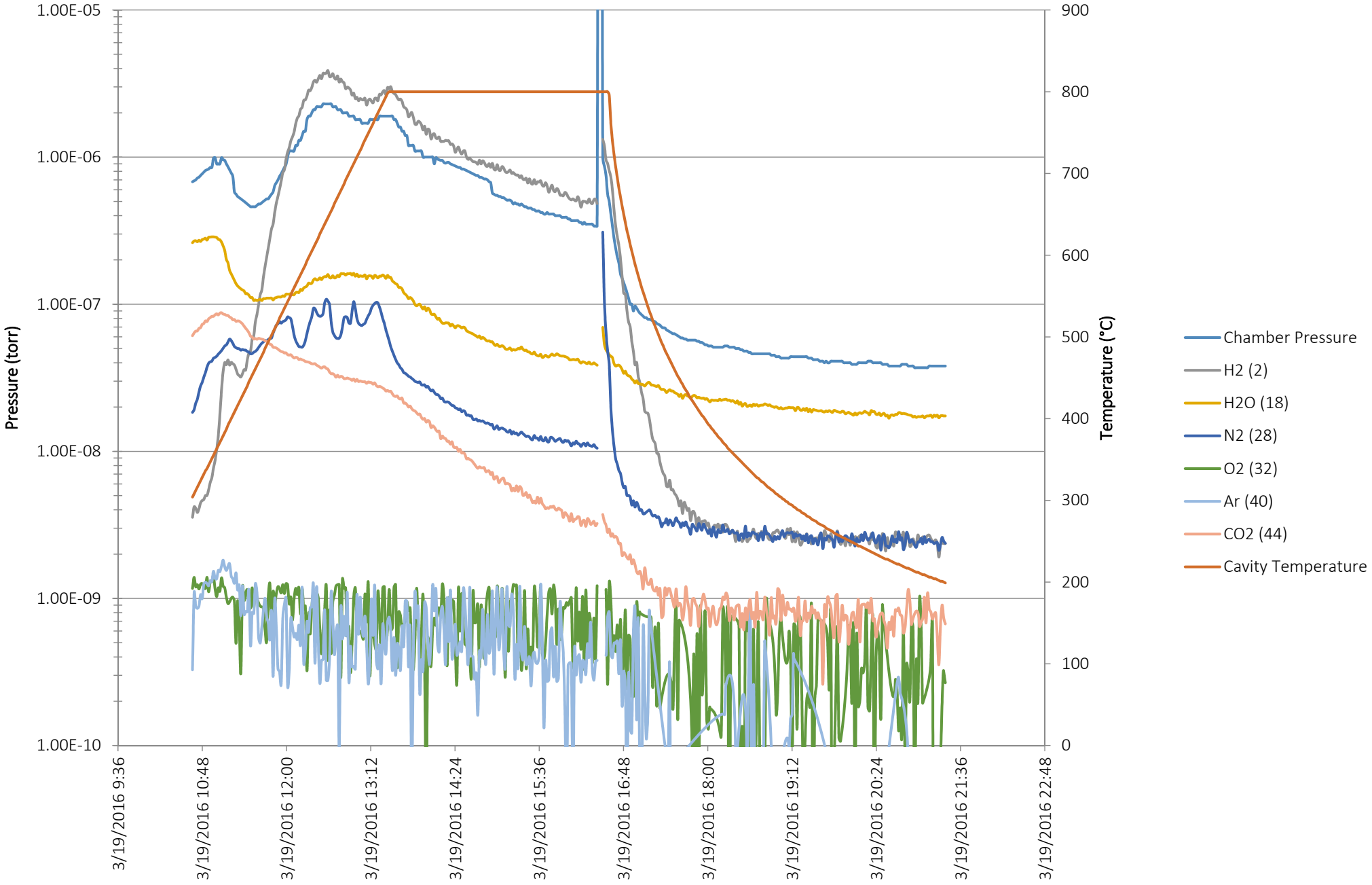TE1AES024 - NO CAPS - Bake Data
19 March 2016 - IB4 Furnace