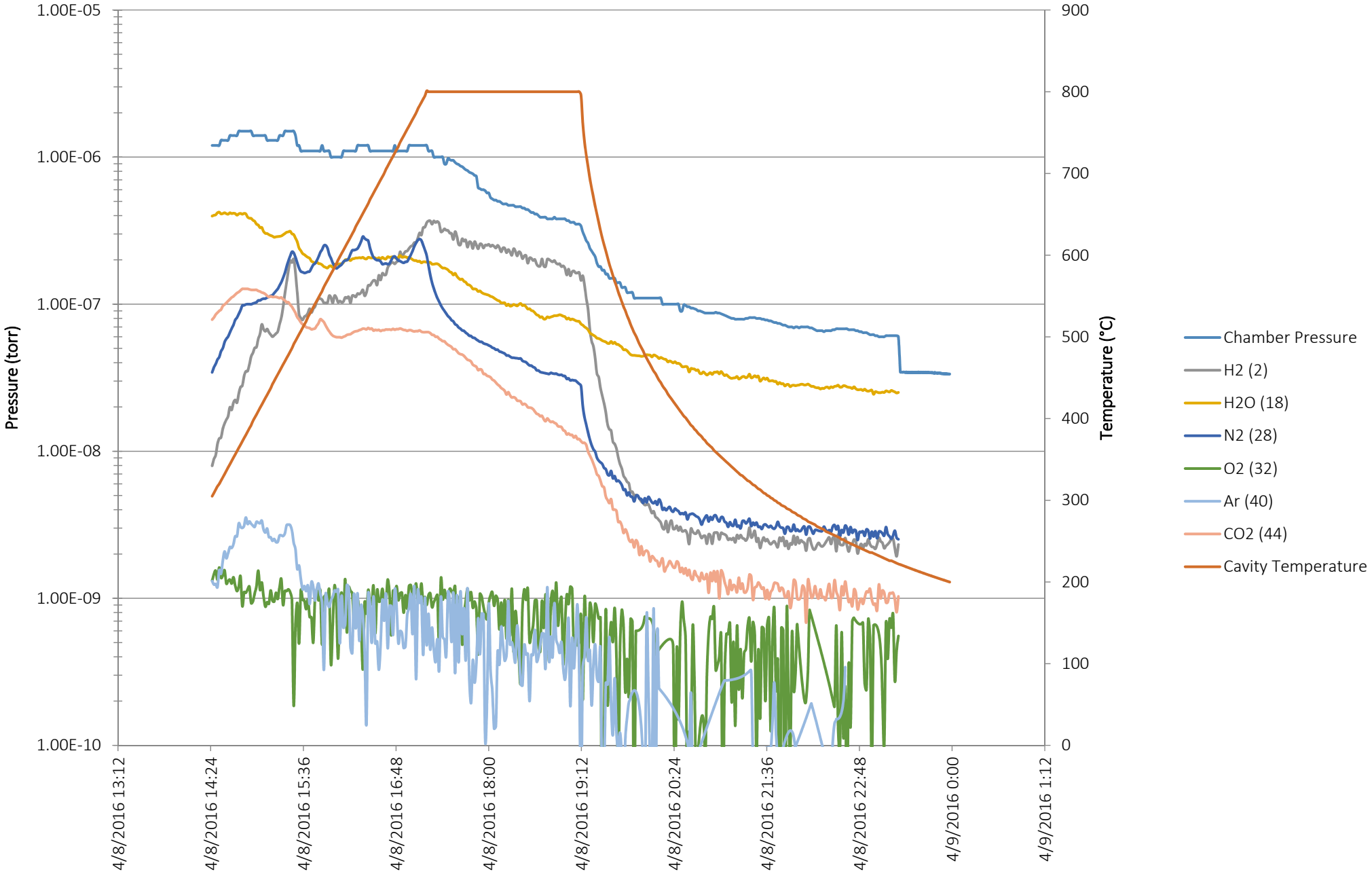TE1PAV010 - with CAPS - Bake Data
8 April 2016 - IB4 Furnace