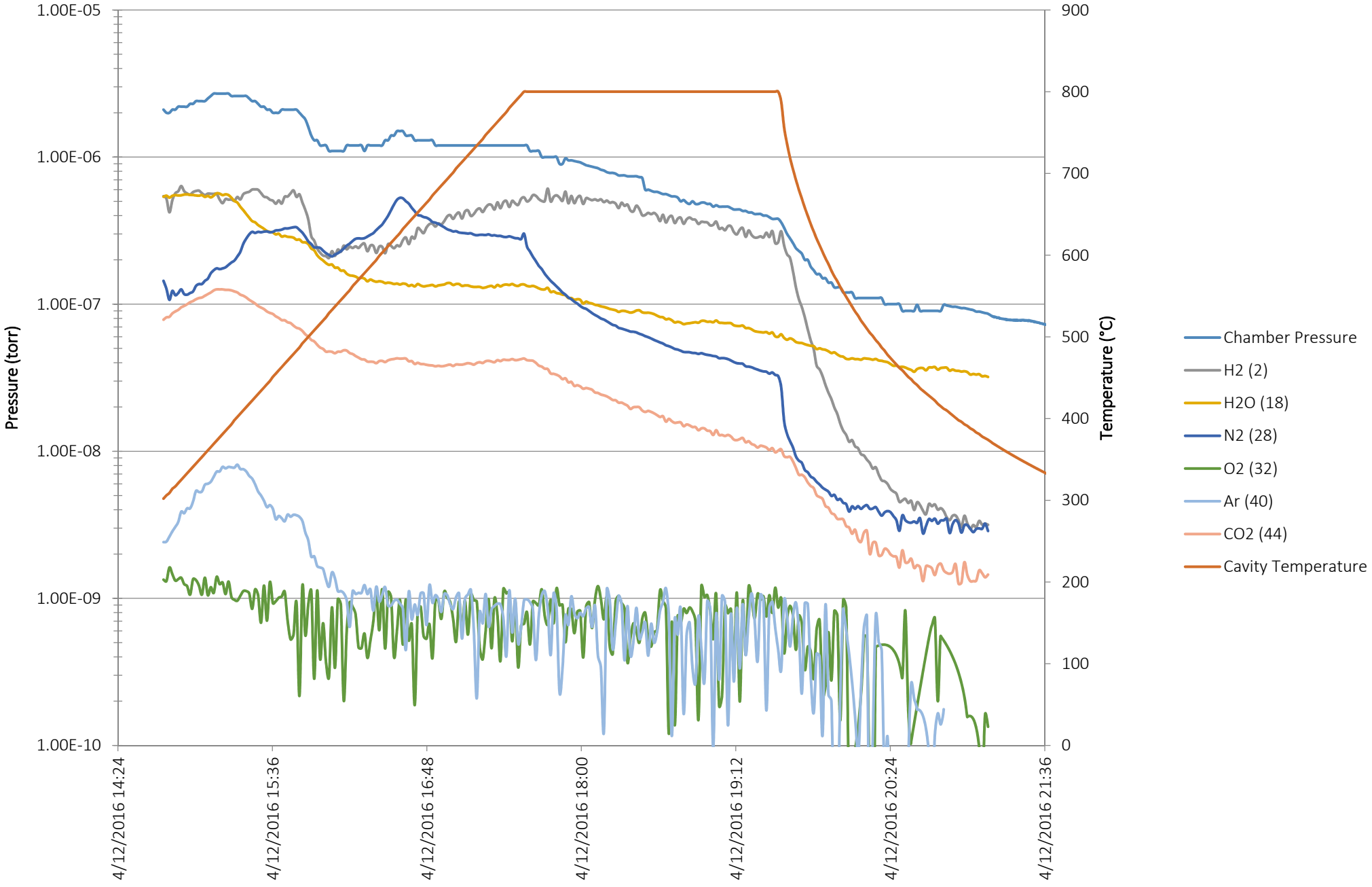TE1PAV007 - with caps - Bake Data
12 April 2016 - IB4 Furnace