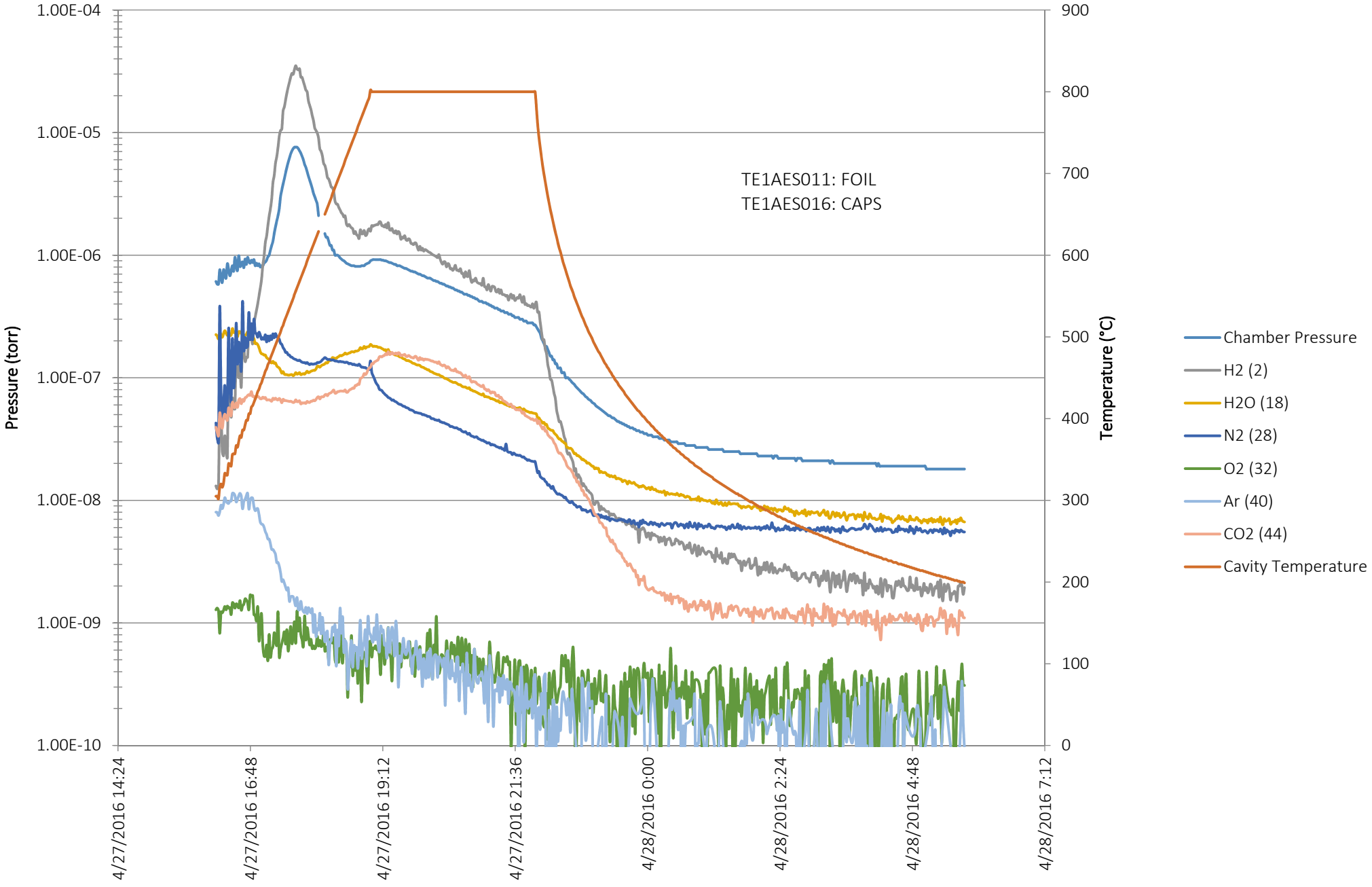TE1AES011 & TE1AES016 - Bake Data
27 April 2016 - MP9 Furnace