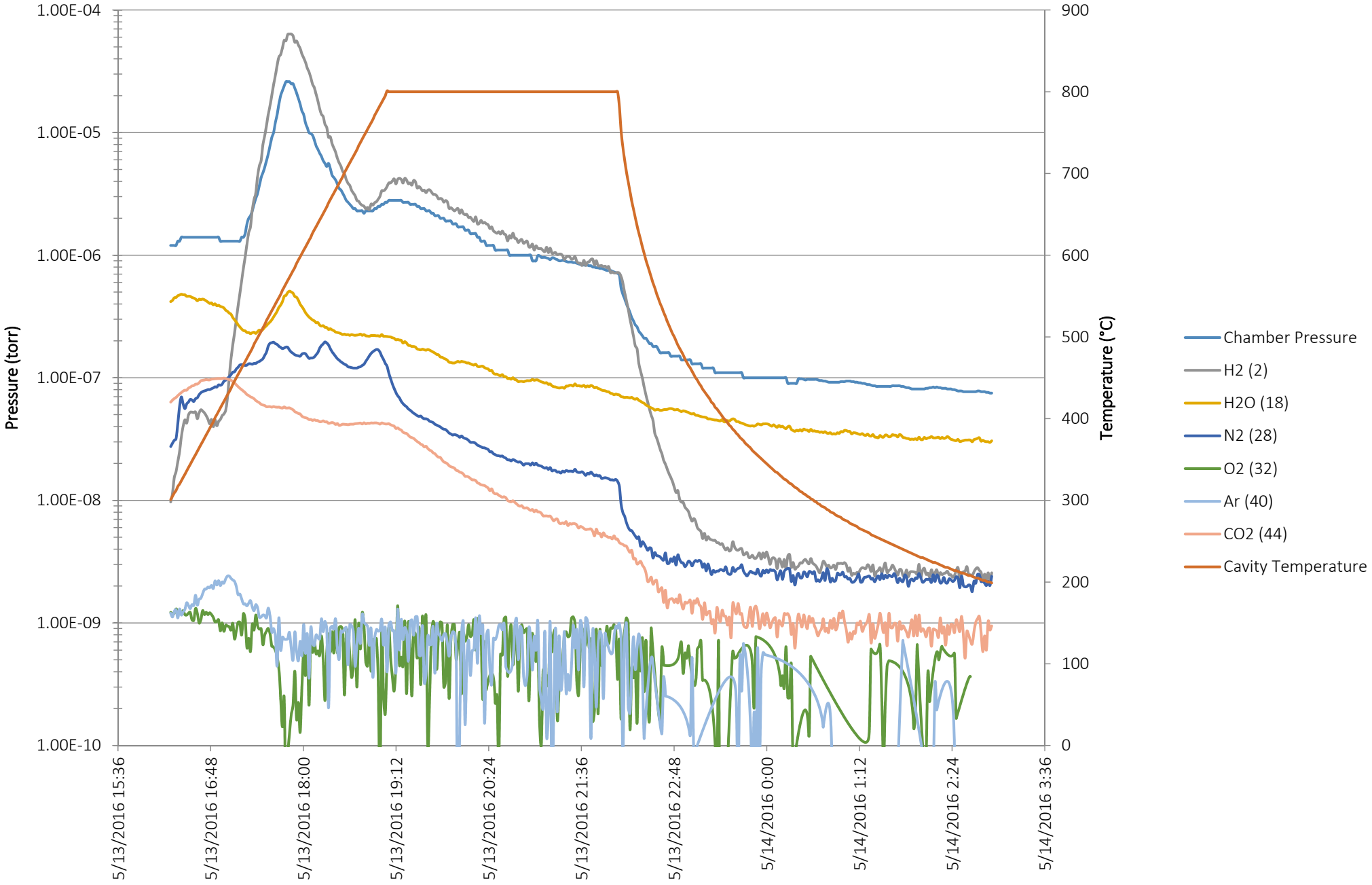TE1AES014 - Bake Data
13 May 2016 - IB4 Furnace