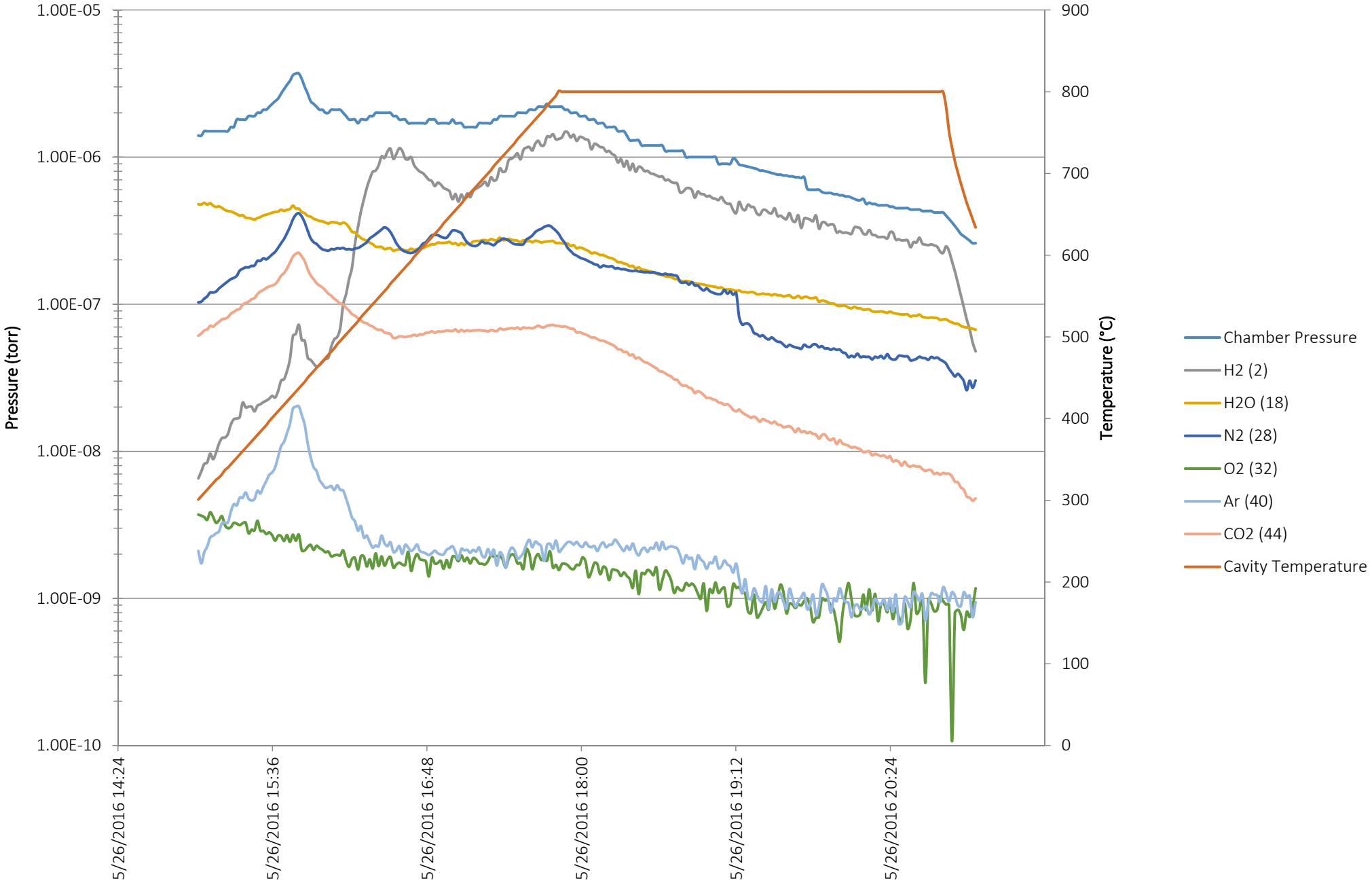IC1KEK001 - Bake Data
26 May 2016 - IB4 Furnace