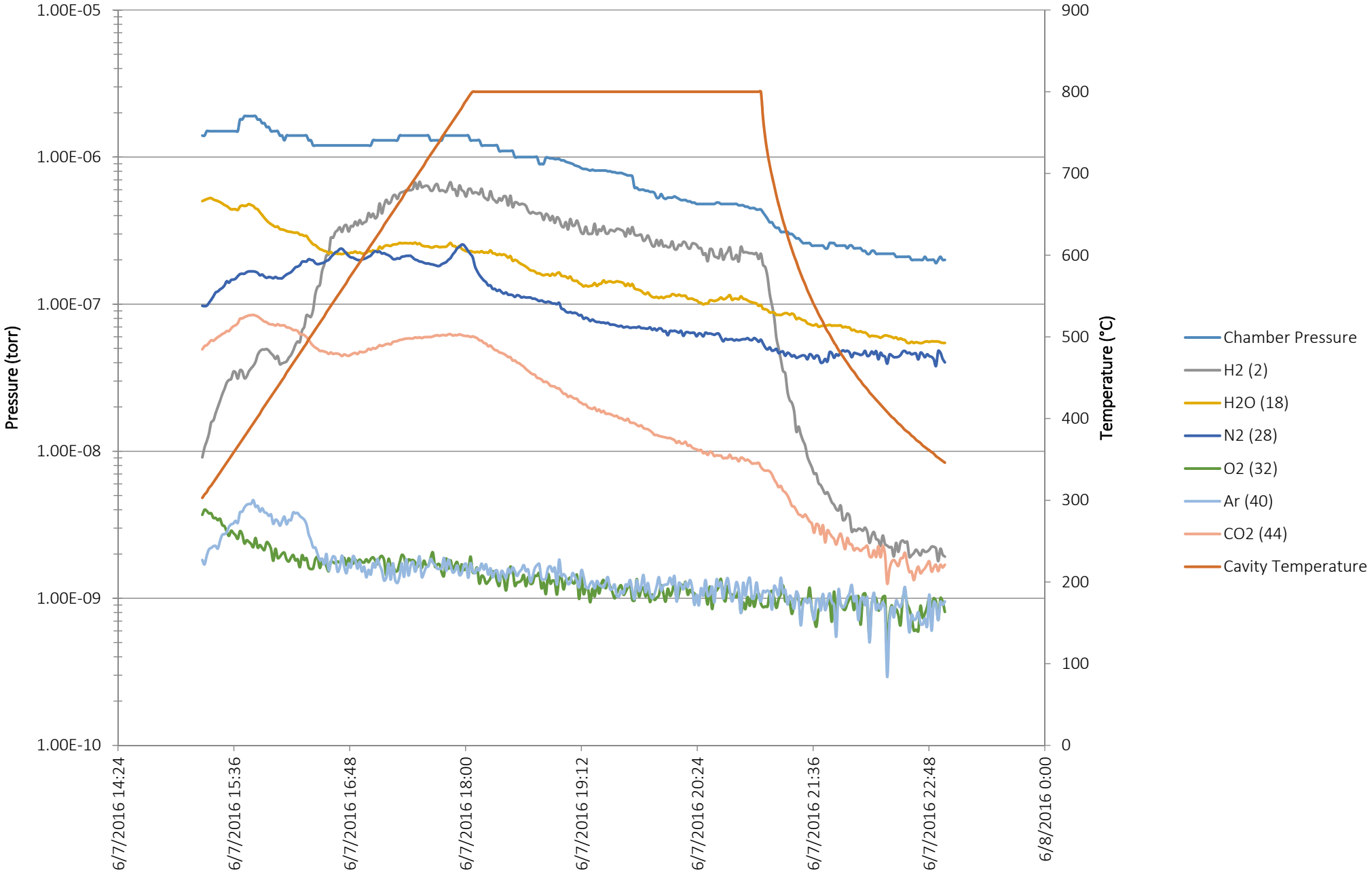TE1PAV007 - Bake Data
7 July 2016 - IB4 Furnace