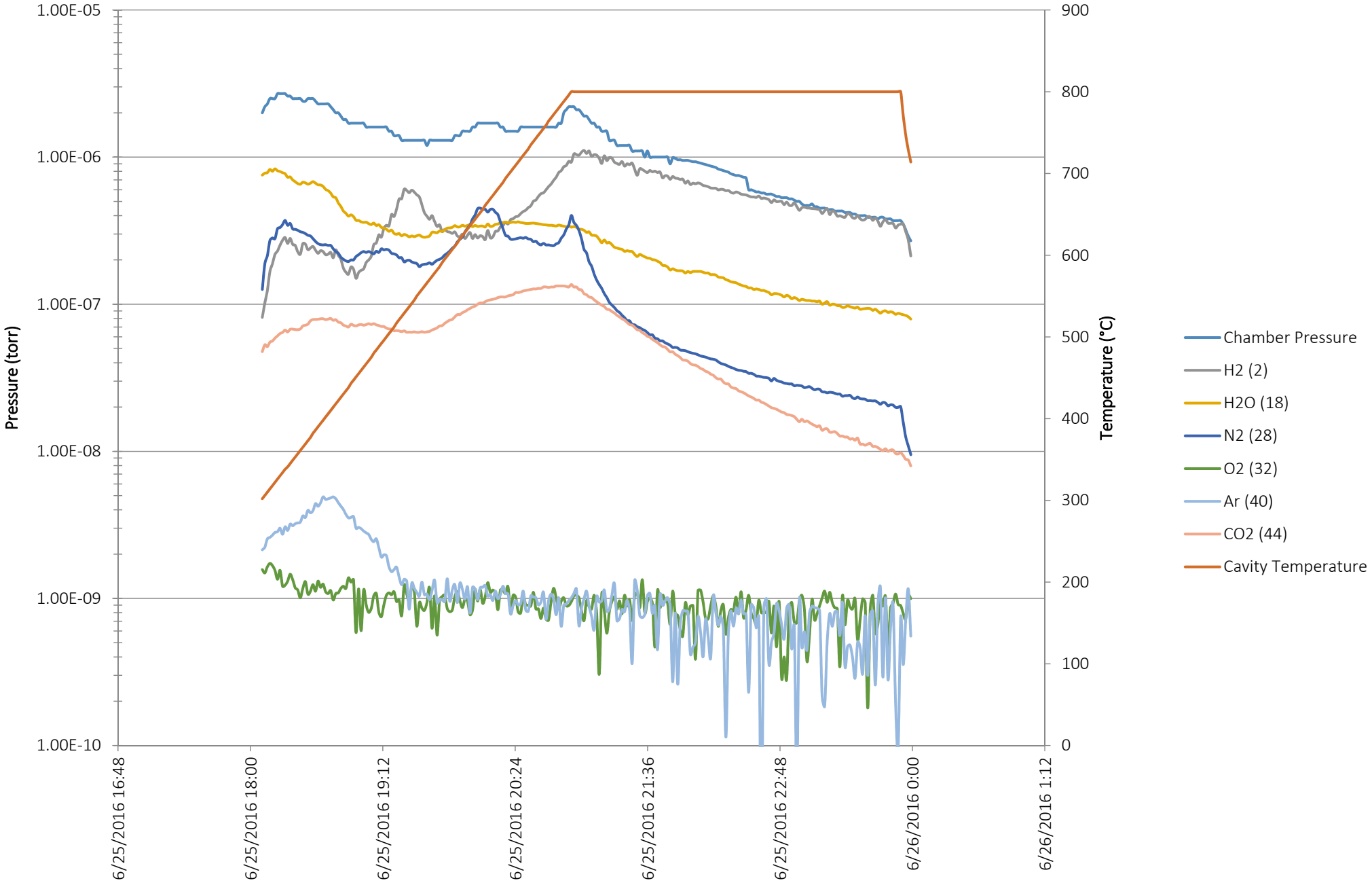TE1AES011 & TE1AES016 with CAPS - Bake Data
25 June 2016 - IB4 Furnace