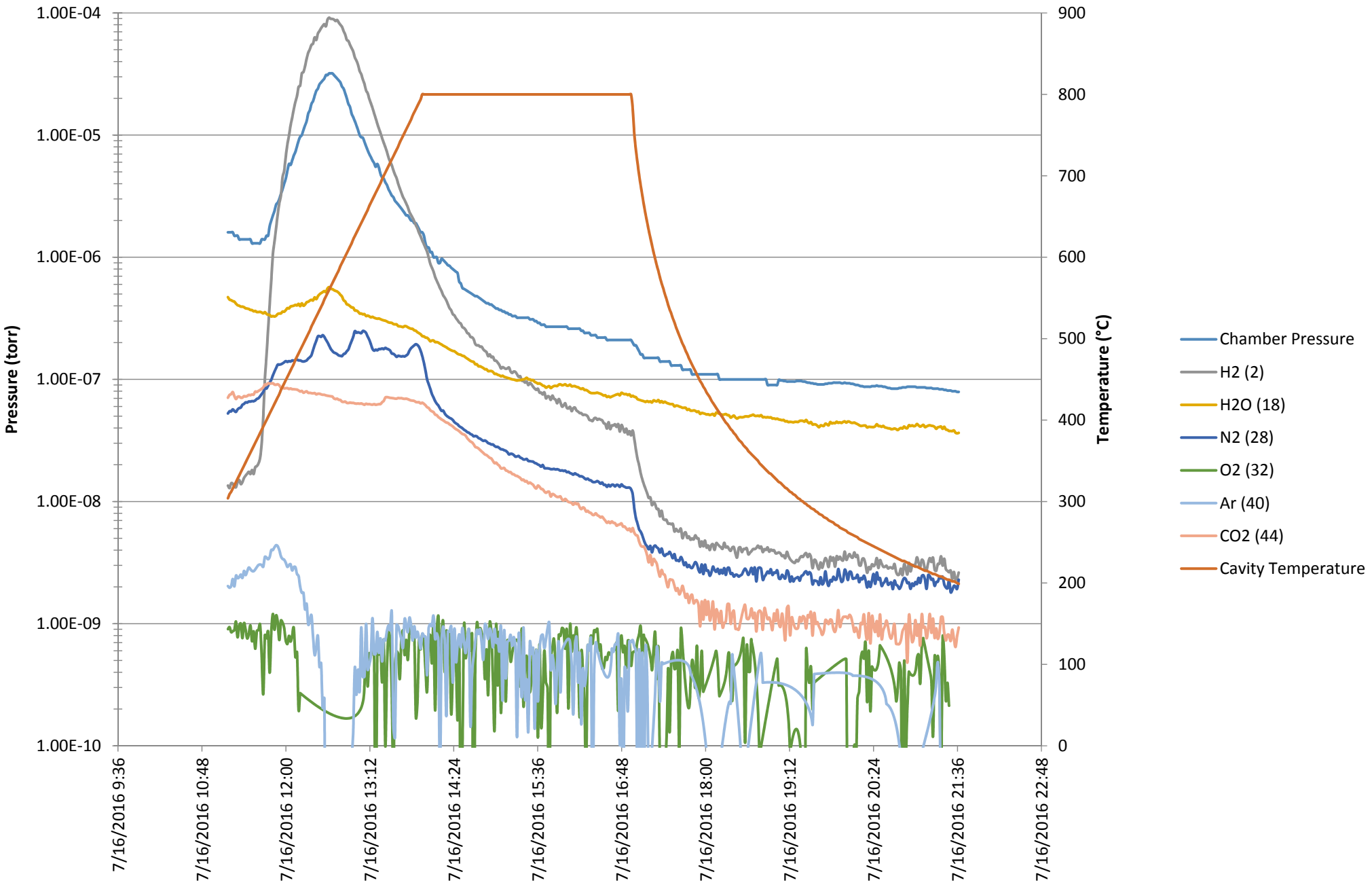TE1AES026 - Bake Data
16 July 2016 - IB4 Furnace