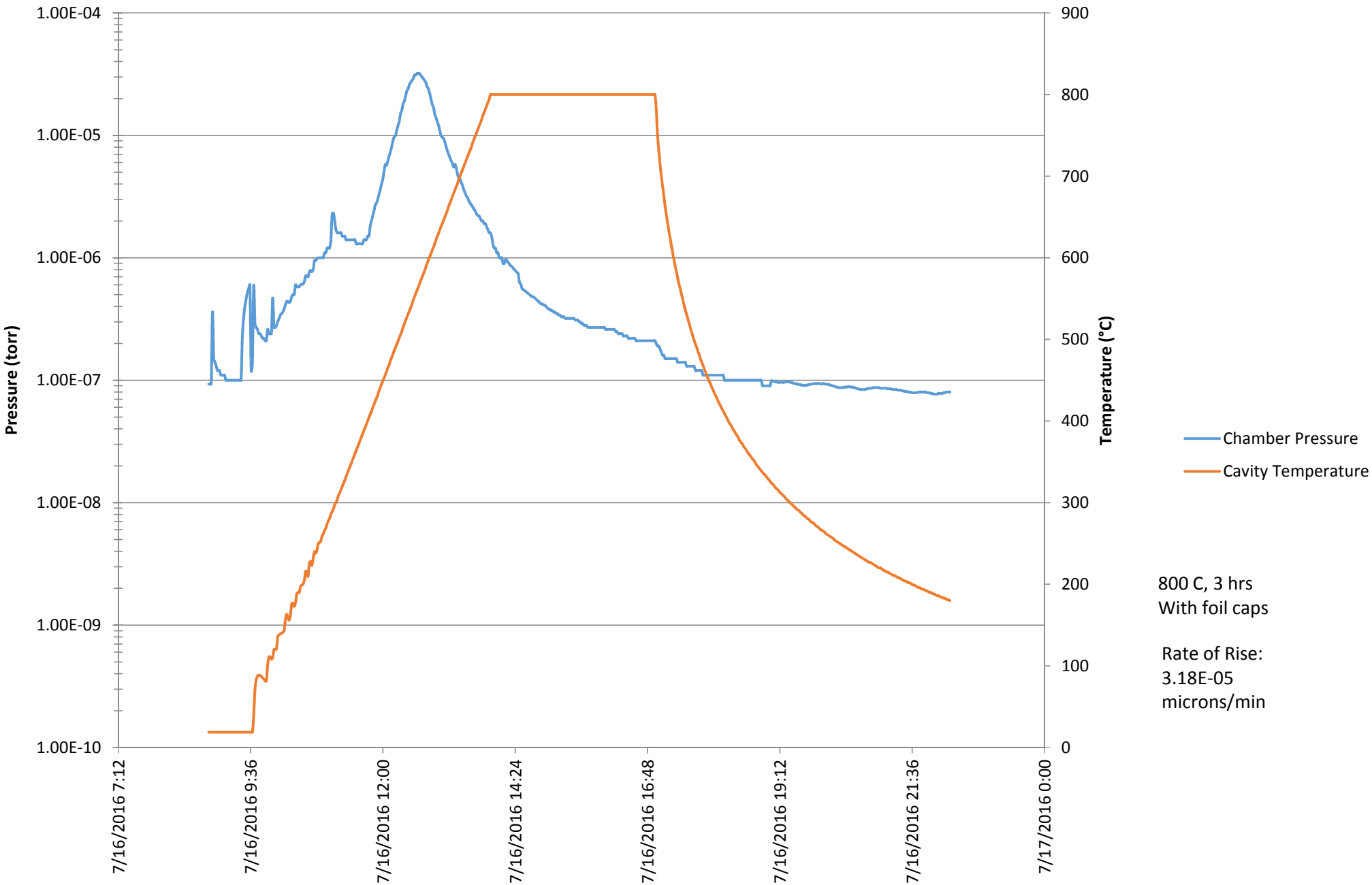TE1AES026 - Process
16 July 2016 - IB4 Furnace