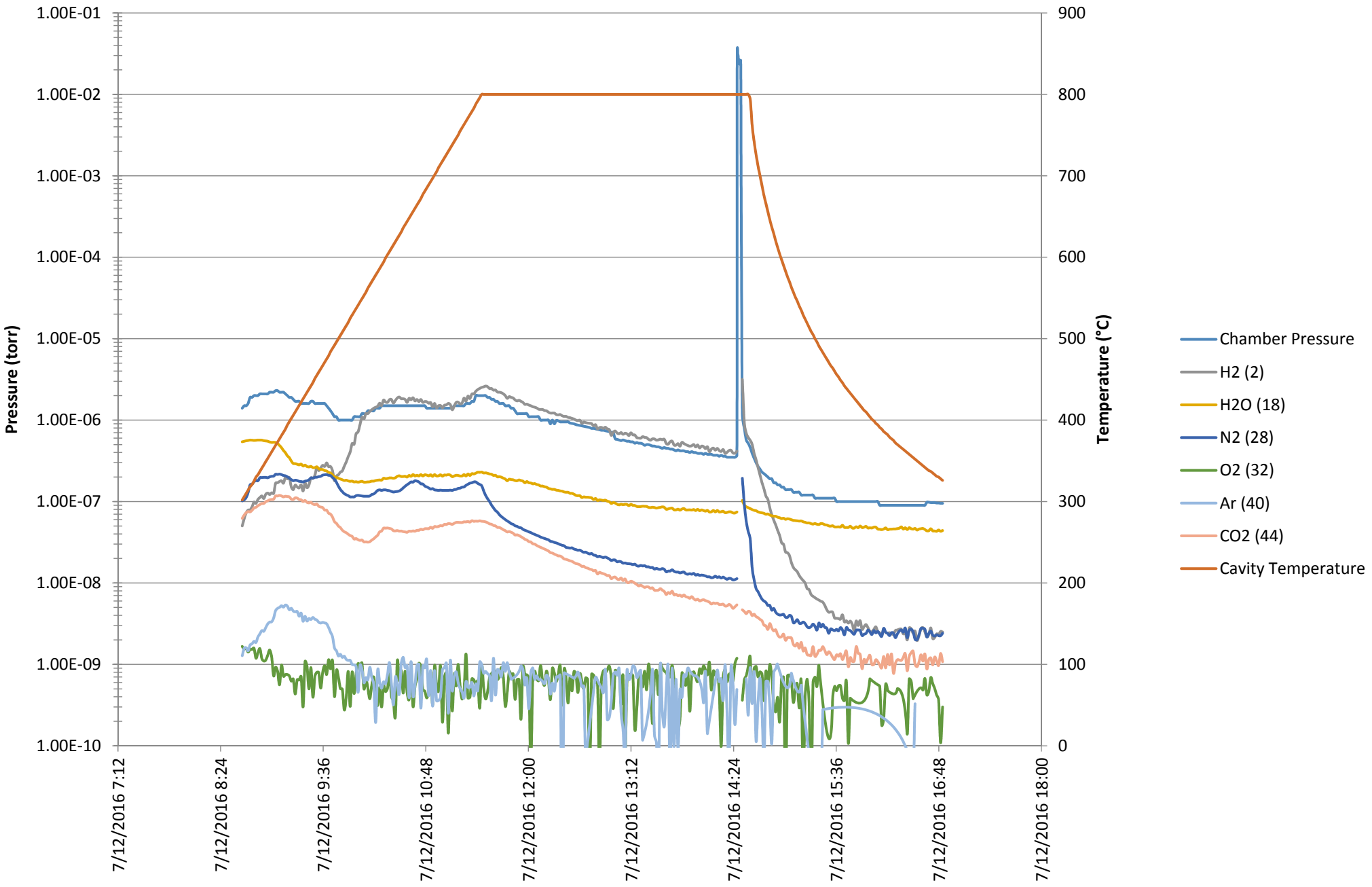TE1KEK001-TE1PAV008 - Bake Data
12 July 2016 - IB4 Furnace