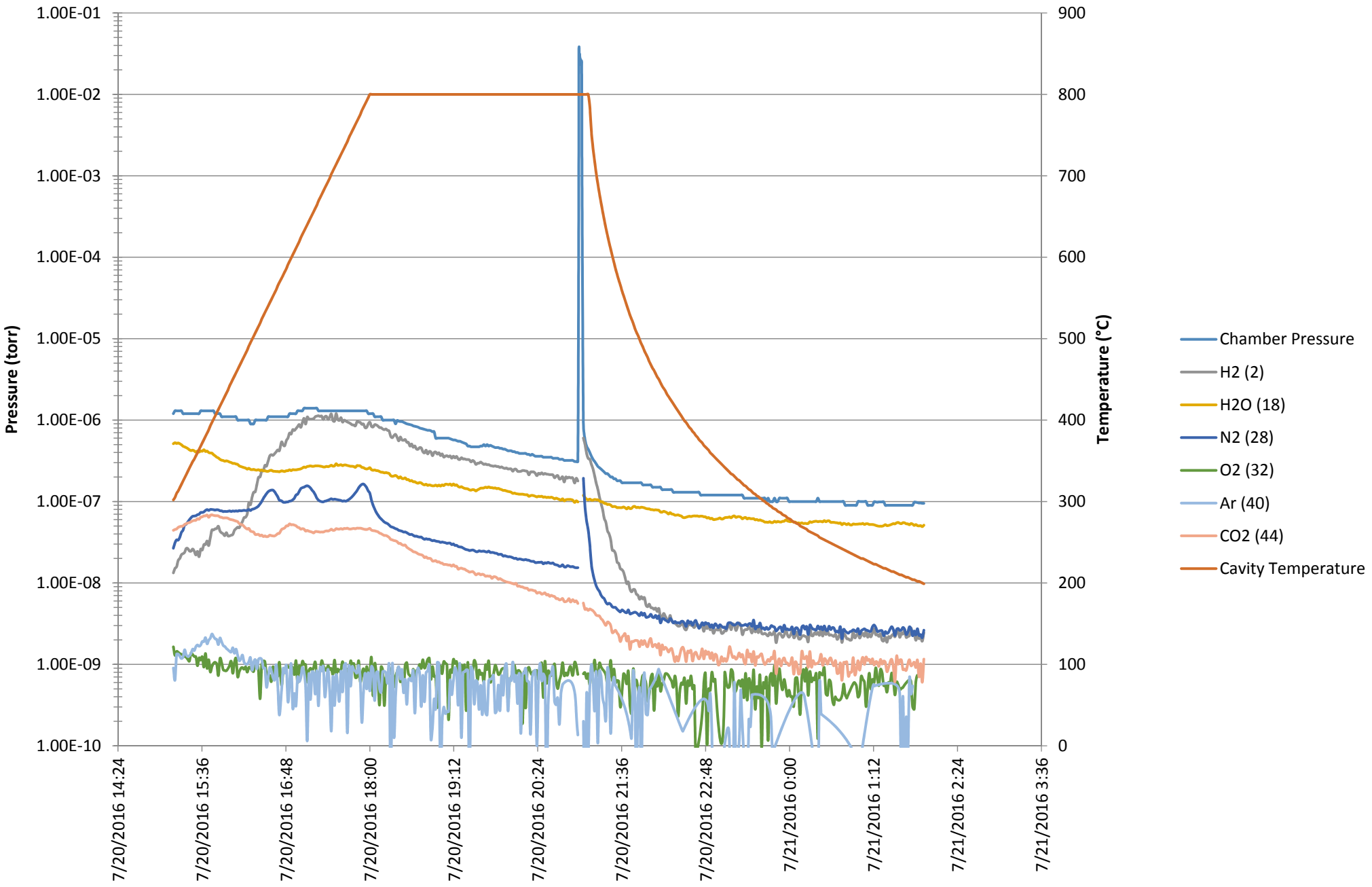RDTTD02 - Bake Data
20 July 2016 - IB4 Furnace