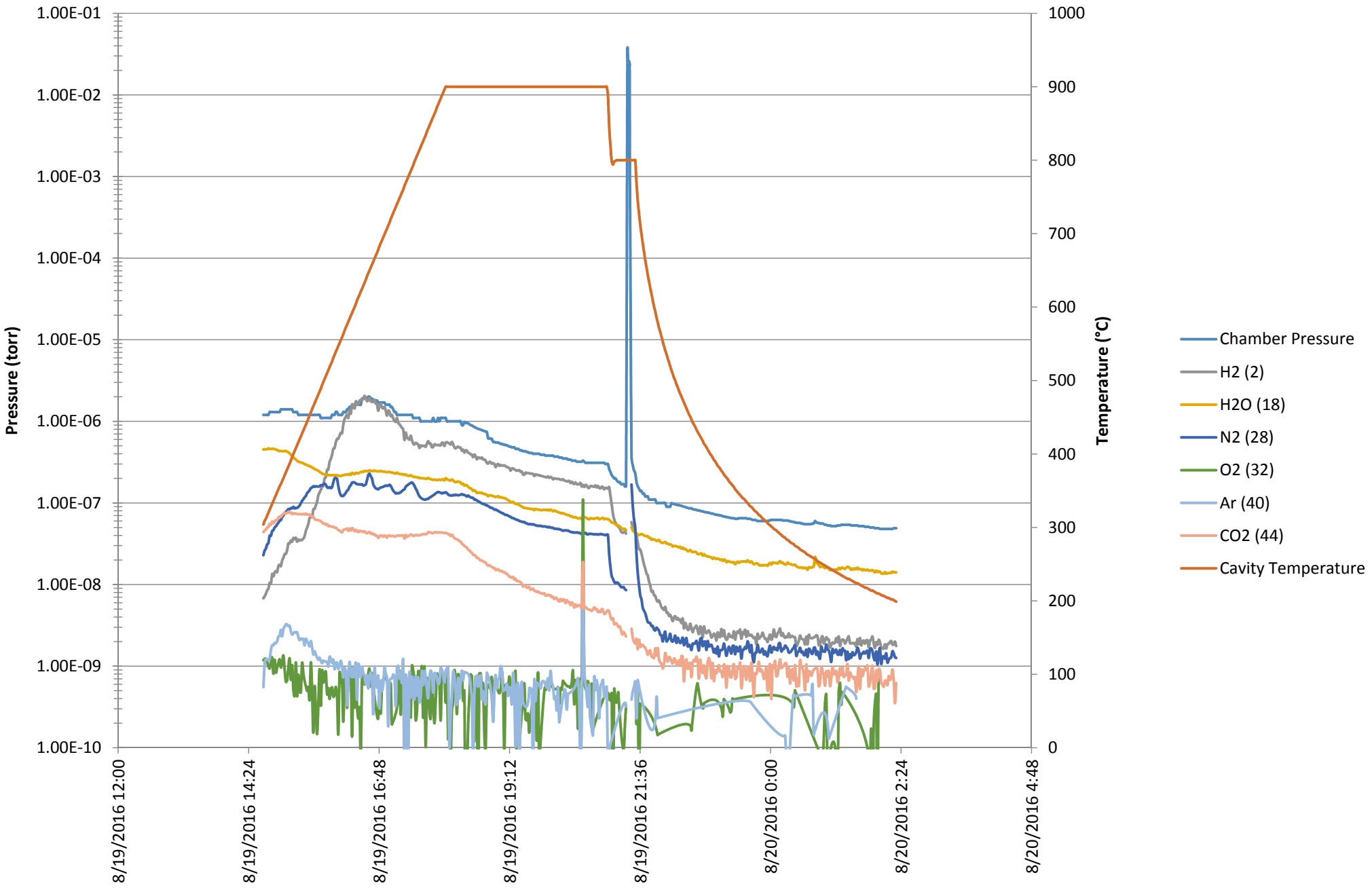RDTNX-02 - Bake Data
19 August 2016 - IB4 Furnace